TAMIL NADU PUBLIC SERVICE COMMISSION

90th ANNUAL REPORT

2018-2019

Boom-barrier installed at the Office Entrance

Bio-Metric Attendance

TAMIL NADU PUBLIC SERVICE COMMISSION

ANNUAL REPORT

2018 - 2019

THIS REPORT COVERS THE PERIOD FROM
1ST APRIL 2018 TO 31ST MARCH 2019

LETTER OF APPRECIATION

Personnel and Administrative
Reforms (M) Department
Secretariat
Chennai – 9.

Letter No.13035/M3/2019-01, dated 12.07.2019

From
Dr. S. SWARNA, I.A.S.,
Secretary to Government.

To
The Chairman,
Tamil Nadu Public Service Commission,
Chennai – 600 003.

Sir,

Sub: Achievements – Tamil Nadu Public Service Commission – Highest ever recruitment done by the Commission in the financial year 2018-2019 – Regarding.

Ref: Your D.O. letter No.2/2019/Chairman/TNPSC, dated 05.04.2019.

******

The Government hereby records its appreciation of the milestone achievement of the Tamil Nadu Public Service Commission, in having recruited 17,648 candidates, the highest ever recruitment in the financial year 2018-2019, when the Commission is crossing its 90th year.

Yours faithfully,

for Secretary to Government

TAMIL NADU PUBLIC SERVICE COMMISSION
ANNUAL REPORT 2018-2019

INDEX

Part No	SUBJECT	Page No.
(1)	(2)	(3)
	Introduction	(v)
I.	Functions and Duties	1-4
II.	Direct Recruitments	5
III.	Paucity of qualified and suitable candidates	5
IV.	Recruitment by Transfer/Promotion, Disciplinary Cases, Appeals, Petitions, Statutory Rules, Regulations, Temporary Appointments, etc.	6 - 8
V.	Other Examinations	8
VI.	Government and the Commission	9
	Acknowledgement	10
	ANNEXURES	
Sl. No.	**CONTENTS**	**Page No.**
I.	Sanctioned Staff strength in the Commission's office	11
II.	Revenue and Expenditure	12 - 13
III.	Final selection - Direct Recruitment	14 - 29
IV.	List of Notifications published (Direct Recruitment)	30 - 36
V.	Details of Preliminary, Main Written Examinations and Oral Test conducted	37 -4 6
VI.	Paucity of qualified and suitable candidates arose in various selections	47 - 55
VII.	Posts for which recruitment was made by Transfer/Promotion	56 - 59
VIII.	Disciplinary Action/Appeal/Revision Petition/Review Petition/Recovery/Reduction in Pension and other related matters.	60 - 61
IX.	Commission's Concurrence accorded and refused	62 - 65
X.	Details of Equivalence Committee Meetings and Syllabus Revision Committee Meetings.	66
XA.	Evaluation work carried out during the period from 01.04.2018 to 31.03.2019	67 - 69
XB.	Commission's Organisational Chart	70
XI.	List of Chairmen and Members (Since 1930)	71 - 75
XII.	Instances wherein the Government deviated from the Commission's advice/ Commission not consulted - data for the past five years.	76
XIII.	Diagrams.	77 - 78

TAMIL NADU PUBLIC SERVICE COMMISSION

ANNUAL REPORT FOR THE YEAR 2018-2019

INTRODUCTION:-

The Tamil Nadu Public Service Commission has been set up under Article 315 of the Constitution of India. The sanctioned strength of the Commission is one Chairman and fourteen Members. During this report period the Chairman and 4 Members are in position. The composition of the Commission during the period under report is given below:-

Dr.K. Arulmozhi, Ph.D., I.A.S.,(R)	Chairman
Dr.P.Krishna kumar B.E., M.B.A., M.Phil., MCSD (USA)., PDFL (Malaysia)., MIEEE., Ph.D.,	Member
Thiru.A.Subramanian B.E., M.I.E.,	Member
Thiru.V.Subbiah M.A., B.L.,	Member
Thiru.A.V.Balusamy B.Sc., B.L.,	Member

Secretary and Controller of Examinations:-

Thiru.M.Vijayakumar, I.A.S., (From 15.11.2012 to 17.04.2018)	Secretary
Thiru.K.Nanthakumar, I.A.S., (Assumed charge on 05.05.2018 F.N.)	Secretary
Thiru.R.Sudhan, I.A.S., (Assumed charge on 10.01.2018 F.N.	Controller of Examinations

Details of the staff in the Commission's Office as on 31st March 2019 are given in Annexure-I.

PART - I

FUNCTIONS AND DUTIES:-

The Tamil Nadu Public Service Commission is discharging the duties and functions specified in Article 320 of the Constitution of India. The Commission is required to advise the Government on all matters relating to framing of recruitment rules, principles to be followed in making appointments and promotions and transfers from one service to another service, disciplinary matters in respect of Government Servants. Tamil Nadu Public Service Commission conducts examinations for selection of candidates under direct recruitment to the State, Subordinate and Ministerial Services etc., Departmental Examinations for Government Servants, Half Yearly Examination for IAS, IPS, IFS and State Civil Service officers, conducts the examination on behalf of the RIMC for admission to the School run by the Rashtriya Indian Military College, Dehradun and also conducts Examinations for the recruitments of High Court Services etc.,

EXAMINATION AND OTHER ITEMS OF WORK:-

Details of work dealt by the Commission under different items during the year under report are as follows:-

I. Direct Recruitment Examinations:-

1. Preliminary Examinations:-

Number of Examinations	..	4
(1) Civil Judge in Tamil Nadu Judicial Service		
(2) Combined Civil Services Examination-II (Group-II)(Interview posts)		
(3) Assistant Public Prosecutor, Grade-II		
(4) Combined Civil Services Examination –I (Group-1 Services)		
Number of Vacancies	..	1,885
Number of Candidates applied	..	8,72,493

2. Main Examinations:

Number of Examinations	..	30
Number of vacancies	..	3,882
Number of candidates applied	..	7,32,934

3. Oral Examinations:

Number of Examinations	..	21
Number of vacancies	..	1,324
Number of candidates admitted to Oral Test	..	2,347

4. Final Selection:

Number of recruitments Completely finalized	..	26
Number of vacancies	..	18,324
Number of candidates finally selected	..	17,648

II. OTHER EXAMINATIONS:-

1. Departmental Test - 2018:- (Conducted twice in a year)

Number of candidates applied	..	1,19,182
Number of candidates appeared	..	90,625
Number of candidates passed	..	34,477

2. Half Yearly Examinations:- ..

Number of candidates admitted in April 2018	..	119
Number of candidates admitted in September 2018	..	55

III. OTHER WORKS:-

1.	Appointment by transfer or by promotion		520 Persons
2.	Persons selected for appointment by the method of transfer or promotion by relaxing rules regarding education/age qualification.		44
3.	Disciplinary cases: Number of cases in which Commission's views were communicated to Government.		298
4.	<u>Concurrence:</u> One way transfer from one unit Department to another Unit Department in the Tamil Nadu Ministerial Service	..	123 Persons
5.	10% and 20% reservation in Rural Development and Panchayat Raj Department concurrence under16(b)	..	291 Persons
6.	Concurrence under latter part of Regulation 16(b) (Details in Annexure - IX)	..	291 cases
7.	Revenue and Expenditure	..	(Rs. in Thousand)
	Revenue	..	1,40,658
	Expenditure (Details in Annexure - II)	..	6,92,875

8. Notifications:-14,12,043 applications were received for 4,447 vacancies in respect of 75 posts advertised in 37 Notifications. (details in Annexure–IV)

<u>Note</u>: Diagrams depicting the above data are furnished in Annexure –XIII.

9. Reforms and Rationalizations:-

(1) Enhanced Dashboard to the candidates with additional facilities:-

Candidates' Personalized Dashboard with unique login id and password for each candidate is introduced for One Time Registration. As an added feature in the Dash Board, application history contains the details of previous successful applications submitted by the candidates has been introduced. This feature facilitates the candidates to know about the previous application details viz., Notification number, Name of the post applied for, Register number, Application number., Date of application etc., Candidates who have lost their application number or register numbers of any recruitment conducted since 2012, can view their details at 24x7 from the Commission's Website. We have reached the candidates to facilitate, instead of asking them to reach us.

(2) The syllabi was framed long back in the year 2000 for Commission's competitive examinations for Diploma, Graduate and Post Graduate level are updated and revised in various subjects during this period.

(3) Instructions to candidates are also suitably updated and the same is hosted in the Commission's website during this period.

(2) Online Certificate Verification:-

The Commission has introduced a new system of obtaining the scanned copy of the original certificates of the shortlisted candidates through online mode. Candidates have to scan and upload their certificates so as to substantiate their claims made in the online application. After due date, the Commission will verify the certificates and call only qualified candidates possessing all certificates as per their claim in the online application. In this new process Original Certificates will be verified at the time of Oral Test/Counseling for which the candidates have to appear in person. The task of scanning and uploading activity has been entrusted to the Arasu e-Seva Centers which are run by TACTV (Tamil Nadu Arasu Cable TV) in all Taluk and District Headquarters.

1. Group-IV Service Examination (2015-16), (2016-17) & (2017-18)

a. Applied 20,83,152

b. Admitted 20,69,379

c. Appeared 17,52,804

d. Result Published in 5 months and 9 days

e. Number of Certificates uploaded by the candidates -31,424

f. Saved 9.51 crore Rupees by combining VAO & Gr-IV

g. Introduced Personalised OMR for the first time in the history of TNPSC for 17,52,804 candidates without any error

2. Personalised OMR

a. Introduced Personalised OMR in all Objective type Examinations, with the details of Candidate's Name, Photograph, Register Number, Name of the Optional Subject and Venue details.

b. So far 25 number of recruitments are conducted using personalised OMR

c. Register Number error does not arise.

3. Uploading of Certificates

a. Provision was given to the candidates to upload their certificates through online instead of coming in person for certificate verification.

b. Services of Government e-seva centers were utilised to assist the candidates in uploading their certificates.

c. On introduction of On Screen Verification Method, approximately a sum of Rs.6 Crores of candidates money is saved on Travel and Accommodation expenses.

d. Personal contact with the staff of TNPSC is avoided

4. Online Certificate Verification

a. Certificates uploaded through online were verified onscreen without the hard copies of certificates.

b. Quickest certificate verification and finalization of candidate's status

c. No papers were used (Environmental concern)

5. Quickest result processing

a. Group-IV Results were Published in 5 months and 9 days for 17,52,804 candidates

b. Civil Judges – Prelims – Mains – OT completed within 6 months

c. Lab Assistant result published in 4 months

d. Assistant Horticulture Officer in 37 days

e. Group-II Services examination results published in 36 days
(No. of candidates appeared – 1. Preliminary - 4,61,804
2. Main - 13,816

6. Installation of CCTV in Confidential wings

a. CCTV cameras are installed in the Confidential wings under the control of Controller of Examination

b. All the activities are monitored by the Controller of Examination in TVs

7. Short film – Information & Instruction to the candidates

a. Short film regarding information and instructions to the candidates were released

b. Useful to the candidates and more than 1 Lakh candidates have viewed so far

8. Tentative Date of Publication of results

a. To set a time line for TNPSC and also as an information to the candidates, the tentative date of publication of results are hosted in the Commission's Website

9. Oral Test (Token System is followed)

Before commencement of Oral Test, candidates are at their liberty to choose their Interview Boards by picking out the Tokens.

PART –II

DIRECT RECRUITMENTS:-

During the period under report, the Commission completely finalized 17648 recruitments containing 18,324 vacancies and selected 17,648 candidates for appointments. The recruitment statistics in respect of 30 selections are given in Annexure - III.

PRELIMINARY EXAMINATION:-

During the period under report, the Commission conducted four Preliminary examinations for (1) Civil Judges in Tamil Nadu Judicial Service, (2) Combined Civil Services Examination-II (Group-II) (Interview posts) (3) Assistant Public Prosecutor, Grade-II (4) Group-I (Combined Civil Services-I) Examination Services to fill up 1885 Vacancies. 8,72,493 candidates applied for these Preliminary Examination.

MAIN EXAMINATION:-

During the period under report, the Commission conducted 30 Main Examinations to fill up 3,882 vacancies. 7,32,934 candidates applied for these Main Examinations.

ORAL EXAMINATION:-

During the period under report, the Commission conducted Oral Test for 21 Recruitments to fill up 1324 vacancies. The Commission conducted the Oral Tests in 42 working days in two sessions F.N. and A.N. A maximum of 5 Boards were constituted in both the sessions on some days, 2,347 candidates were admitted to Oral Test by constituting 243 oral test boards in 42 days for the current year. The details of Preliminary, Main and Oral Examinations conducted during the period under report are given in Annexure-V.

PART –III

Paucity of Qualified and Suitable candidates:-

During the period under report, the following 513 vacancies were not filled up due to paucity of qualified and suitable candidates.

The community wise details are given in Annexure –VI.

PART –IV

RECRUITMENT BY TRANSFER / PROMOTION, DISCIPLINARY CASES, APPEALS, PETITIONS, STATUTORY RULES, REGULATIONS, TEMPORARY APPOINTMENTS ETC.:-

1. RECRUITMENT BY TRANSFER / PROMOTION:-

During the period under report, the Commission dealt with references relating to recruitment by transfer to State Services from the corresponding Subordinate Services and by promotions within the State Services and drew up lists of 520 qualified and suitable officials for appointment to the posts under 17 Services. During the period under report, there were 44 cases in which statutory rules relating to age or educational qualifications as the case may be, were relaxed by the Government. Details are furnished in Annexure-VII.

2. DISCIPLINARY CASES, APPEALS, PETITIONS, ETC.:-

A.	(i)	Number of cases dealt with during the period	..	537
	(ii)	a. Number of cases disposed by the Commission	..	291
		b. Number of cases under consideration of the Commission	..	29
		c. Number of cases returned to Government for remittance after following the actual procedure	..	7
		d. Number of cases returned to Government for want of records	..	210
	(iii)	Advised to make modification of punishment imposed	..	14
B.	(i)	Number of cases in which Commission's views were communicated to Government	..	298
		a. Number of cases in which Government passed orders	..	134
		b. Number of cases in which Government have to pass orders	..	164

Details of 196 cases involving charges affecting integrity and of 341 cases involving charges other than integrity according to departments in respect of Disciplinary Action/Appeal/ Petition /Revision/Review Petition / Proposal for recovery/Reduction in Pension are furnished in Annexure – VIII.

3. STATUTORY RULES, REGULATIONS, ETC.:-

In 291 cases, the Commission's concurrence was sought for and given under the latter part of Regulation 16(b) of the Tamil Nadu Public Service Commission Regulations 1954 for making appointment to the posts in the State, Subordinate, Secretariat and Ministerial Services.

Details of the posts and services for which such concurrence was accorded are given in Annexure-IX.

4. TEMPORARY APPOINTMENTS:-

The Commission accorded its concurrence for the continuance of temporary appointment as follows :-

Period	Concurrence accorded		Concurrence not accorded	
	State Service	Subordinate/ Ministerial Service	State Service	Subordinate/ Ministerial Service
(1)	(2)	(3)	(4)	(5)
Above 3 months and below 12 months	-	1	-	-
Above 12 months and below 18 months	-	-	-	-
Above 18 months and below 24 months	-	-	-	-
Above 24 months	-	1	-	-
Total	-	2	-	-

The Commission had accorded its concurrence for the continuation of temporary appointment of two persons under the Regulations 17(1) – 17(3) of the Tamil Nadu Public Service Commission's Regulations, 1954 as details below:

Sl. No.	Post	Department / Unit	Details	Period	Persons
1	Typist	Government Industrial Training Institute, Cuddalore	Continuation of Temporary appointment	11 Months (2 Break up Service)	01
2	JA cum-Typist	District Family Welfare Bureau, Erode	Continuation of Temporary appointment	Beyond 24 months	01
Total					02

5. CONCURRENCE ACCORDED UNDER RULE 20(A)(III) OF THE SPECIAL RULES FOR THE TAMIL NADU MINISTERIAL SERVICE:-

The Commission accorded its concurrence under the provision in Rule 20(a)(iii) of the Special Rules of Tamil Nadu Ministerial Services for the permanent transfer of 123 personnel from one departmental unit to another departmental unit within the Tamil Nadu Ministerial Service.

6. PROMULGATION AND AMENDMENTS:-

During the period under report in 64 cases statutory rules or amendments were issued by the Government. Of them, in respect of 51 cases, the Commission was consulted before the rules were issued. In 13 cases the Commission was not consulted. However, these 13 cases related to the posts excluded from the purview of the Commission and to the matter, in respect of which under Article 320(3) of the Constitution of India, consultation with Commission is not necessary.

* * * * * * *

PART–V

OTHER EXAMINATIONS

I. DEPARTMENTAL EXAMINATIONS:-

Departmental Tests were conducted in May and December 2018. The total number of tests conducted were 290 and the number of candidates applied for these tests were 1,19,182. The details are given below:-

Sl.No	DETAIL	MAY 2018	DEC 2018
1.	Number of subjects	147	147
2.	Number of test papers	145	145
3.	Number of candidates applied	60,750	58,432
4.	Number of candidates appeared	46,575	44,050
5.	Number of passed candidates	15,770	18,707
6.	Pass percentage	33.85%	42.46%
7.	Number of candidates invalidated	2	6

II. HALF YEARLY EXAMINATIONS:-

Half Yearly Examinations including First Class Language Test in Tamil were conducted in April and November & December 2018 for Officers of Indian Administrative Service, Indian Police Service, Indian Forest Service and State Services, in which 119 and 55 candidates were admitted respectively.

III. EXAMINATION FOR ADMISSION TO RASHTRIYA INDIAN MILITARY COLLEGE SCHOOL:-

The Commission conducted the Examination on behalf of the Rashtriya Indian Military College in June 2018 and in December 2018 for selection of candidates for admission to the Rashtriya Indian Military College School, Dehradun. 85 Students in June and 117 Students in December appeared for the examination.

PART–VI

GOVERNMENT AND THE COMMISSION

A. DEVIATIONS OF GOVERNMENT FROM COMMISSION'S ADVICE:

During the period under report, the Government have deviated from the Commission's advice and issued orders in the following Three cases.

Case-1:-

G.O.(2D)No.73, Agriculture (Op.I) Department, dated 12.04.2018.

Case-2:-

G.O.(Ms) No.62. Co-operative, Food and Consumer Protection (CL1) Department, dated 09.05.2018

Case-3:-

G.O (D) No. 225, Social Welfare and Nutritious Meals Programme Department, dated 20.11.2018.

The details of the above deviations are at the end of this Annual Report.

B. NON-CONSULTATION WITH THE COMMISSION:-

- NIL -

ACKNOWLEDGEMENT

The Commission records its appreciation for the co-operation extended by Educational Institutions and their Officers in the matter of providing suitable accommodation for conduct of Examinations by the Commission.

The Commission expresses its sincere thanks to the District Collectors of the State and the Staff involved in the District Administration in making necessary arrangements relating to the various Examinations conducted by the Commission.

The Commission is also grateful to the Examiners and Experts who, in spite of their personal inconvenience, readily accepted the Commission's invitation and gave assistance in the conduct of different examinations and selection of candidates to various posts under the State Government.

The Commission expresses its sincere thanks to all the Secretaries to Government and Heads of Departments for their kind co-operation in finalizing the selection of candidates for appointment by recruitment by transfer/promotion through the Departmental Promotion Committees.

In conclusion, the Commission also records its appreciation for the Co-operation and efforts of all the staff Members in smooth functioning of the Commission in various innovative work stipulated and accomplished.

(In Conclusion, the Commission also records its deep appreciation for the Co-operation, hard work and efficient performance of duties extended by the officers and other members of the staff.)

Dr. K. Arulmozhi., Ph.D., I.A.S., (R)	Chairman
Dr.P.Krishna kumar B.E., M.B.A., M.Phil., MCSD(USA)., PDFL (Malaysia)., MIEEE., Ph.D.,	Member
Thiru.A.Subramanian B.E., M.I.E.,	Member
Thiru. V.Subbaiah M.A., B.L	Member
Thiru. A.V.Balusamy B.Sc., B.L	Member

Tamil Nadu Public Service Commission,
Tamil Nadu Public Service Commission Road,
Chennai - 600 003.

Thiru.K.Nanthakumar,I.A.S.,
SECRETARY

Date: 06.06.2019

ANNEXURE - I
SANCTIONED STAFF STRENGTH IN THE COMMISSION'S OFFICE AS ON 31ST MARCH 2019

Sl. No	Name of the Post	Numbers
1.	Joint Secretary	1
2.	Deputy Secretary	3
3.	Under Secretary	20
4.	Accounts Officer	1
5.	Assistant Accounts Officer	1
6.	Research Officer	1
7.	Librarian	1
8.	Senior Research Assistant	1
9.	Section Officer	72
10.	Senior Private Secretary	1
11.	Private Secretary	1
12.	Assistant Section Officer	168
13.	Assistant Section Officer-cum-Programmer	26
14.	Input/output Supervisor	1
15.	Input/output Operator	1
16.	Data Entry Operator	8
17.	Personal Assistant	7
18.	Personal Clerk	12
19.	Assistant	99
20.	Telephone Operator	2
21.	Typist	39
22.	Record Clerk and Record Assistant	23
23.	Lift Operator	1
24.	Duffador	1
25.	Driver	12
26.	Office Assistant	92
27.	Watchman	6
28.	Sweeper	4
29.	Sanitary Worker	3
30.	Water Man	1
31.	Sanitary Worker (Time Scale)	9
	Total	618

ANNEXURE-II

[PART (I) (III)(6)]

DETAILS OF REVENUE AND EXPENDITURE DURING THE YEAR 2018-2019

Nature of Receipts	Amount in thousands (Rupees)
REVENUE	
Examination Fees	1,20,842
Application fees	11,929
Sale Proceeds of Dead Stocks	1,060
Other Receipts	3,620
Pay and Accounts Office (Secretariat)	60
Pay and Accounts Office (South)	3,147
Total	1,40,658
EXPENDITURE	
Salaries - Pay	2.74.753
Medical, House Rent, City Compensatory Allowances	39,030
Dearness Allowance	26,367
Medical Charges	441
Other Allowances	1,651
Leave Travel Concession	232
Wages	1,138
Travel expenses	1,258
Payment for Professional and Special Services	2,99,995
Telephone Charges	732
Other Contingencies	1,480
Electricity charges	4,588

Nature of Receipts	Amount in thousands (Rupees)
Postage expenses	200
Property Tax	1,878
Water charges	655
Advertisement charges	15,818
Hospitality/Entertainment charges	12
Periodical maintenance	17,344
Machinery Maintenance	299
Motor Vehicle Maintenance	350
Purchase of books, Periodicals to Library	1,000
Petroleum, Oil & Lubricants	980
Prizes	2
Computer and Accessories – Purchase, Maintenance & Stationery	2,139
Furniture	533
Total	6,92,875

ANNEXURE –III
DETAILS OF FINAL SELECTION IN DIRECT RECRUITMENT (PART II)
YEAR 2018-2019

Sl.No.	Name of the Post/Service	Date of Notification	Date of Final Results Published	Number of Vacancies								Number of applications received	Number of Candidates admitted in the Main Exam
				SC	SC(A)	ST	MBC/DC	BC	BCM	GT	TOTAL		
(1)	(2)	(3)	(4)	(5)	(6)	(7)	(8)	(9)	(10)	(11)	(12)	(13)	(14)
1.	Automobile Engineer in the Motor Vehicles Maintenance Department (2013-2014) and Automobile Engineer in the Police Transport Workshop-cum-Training School, Avadi and Regional Police Transport Workshop, Tiruchirappalli (2014-2015) in the Tamil Nadu General Service.	26.05.2017	06.02.2018	-	1	-	1	-	-	1	3	180	178
2.	Posts of Assistants and Personal Clerks included in Combined Civil Services Examination-II (Group IIA) (Non Interview Posts) (2017-2018) Assistants	27.04.2017	07.03.2018	381	65	39	422	564	74	659	2204	-	-
	Personal Clerk			31	4	8	31	41	5	48	168	-	-

ANNEXURE –III

DETAILS OF FINAL SELECTION IN DIRECT RECRUITMENT (PART II)

YEAR 2018-2019

Number of Candidates admitted to Oral Test								Number of Candidates Selected								Educational Qualification	Remarks
SC	SC(A)	ST	MBC/DC	BC	BCM	GT	TOTAL	SC	SC(A)	ST	MBC/DC	BC	BCM	GT	Total		
(15)	(16)	(17)	(18)	(19)	(20)	(21)	(22)	(23)	(24)	(25)	(26)	(27)	(28)	(29)	(30)	(31)	(32)
2	1	-	2	-	2	-	7	-	1	-	1	1	-	-	3	B.E. Automobile/ Mechanical Engineering.	1 BC selected against GT Male – 3 UG – 2 PG – 1
-	-	-	-	-	-	-	-	387	74	37	682	916	75	7	2178	UG	Unfilled-26 BC-361, BCM-3, MBC/ DC264, SC-17, SC(A)-3 ST-1 selected against GT Male-1410, Female-768, UG-1609, PG-569
-	-	-	-	-	-	-	-	36	1	1	35	76	1	1	151	UG	Unfilled – 17, BC-37, BCM-1, MBC/DC-6, SC-3- Selected against GT, Male-28, Female123, UG-103, PG-48.

ANNEXURE –III

DETAILS OF FINAL SELECTION IN DIRECT RECRUITMENT (PART II) YEAR 2018-2019

Sl.No.	Name of the Post/Service	Date of Notification	Date of Final Results Published	Number of Vacancies								Number of applications received	Number of Candidates admitted in the Main Exam
				SC	SC(A)	ST	MBC/DC	BC	BCM	GT	TOTAL		
(1)	(2)	(3)	(4)	(5)	(6)	(7)	(8)	(9)	(10)	(11)	(12)	(13)	(14)
3.	Post of Store Keeper, (Grade-II) in Various Departments included in Combined Civil Services Examination – II (Group III-A)	17.05.2013	14.03.2018	3	1	-	5	5	1	5	20	-	-
4.	Post of Assistants in the Departments of Secretariat (Other than Law and Finance) included in group-V A Services made by Recruitment by Transfer	31.08.2017	23.03.2018	8	2	1	11	14	2	16	54	-	-
5.	Assistant Agricultural Officer in the Tamil Nadu Agricultural Extension Subordinate Service 2015-2016	08.03.2017	17.04.2018	51	10	03	67	87	13	102	333	4197	3952
6.	Superintendent of approved Schools for Boys (Now Government Children Home for Boys) in Tamil Nadu approved Schools and Vigilance Services for the years 2015-2016	15.11.2016	17.04.2018	-	-	-	1	1	-	1	3	2632	2221
7.	Combined Civil Services Examination-II (Interview Post) – Group-II Services – for the years 2014-2015 and 2015-2016	30.04.2015	19.06.2018	163	35	12	223	290	36	335	1094	620358	12337

ANNEXURE –III

DETAILS OF FINAL SELECTION IN DIRECT RECRUITMENT (PART II) YEAR 2018-2019

Number of Candidates admitted to Oral Test								Number of Candidates Selected								Educational Qualification	Remarks
SC	SC(A)	ST	MBC/DC	BC	BCM	GT	TOTAL	SC	SC(A)	ST	MBC/DC	BC	BCM	GT	Total		
(15)	(16)	(17)	(18)	(19)	(20)	(21)	(22)	(23)	(24)	(25)	(26)	(27)	(28)	(29)	(30)	(31)	(32)
-	-	-	-	-	-	-	-	3	1	-	5	10	1	-	20	HSC	5-BC selected against GT, Male – 12 Female – 8, HSC-7, UG-7,PG-6
-	-	-	-	-	-	-	-	11	2	-	9	9	6	1	38	Degree	16 vacancies surrendered to Government Male-24 Female -14 UG-23 PG-15
-	-	-	-	-	-	-	649	50	9	3	66	86	13	100	327	Diploma in Agriculture	GT(G)(D) -2, BC(G)(D)-1, MBC/DC(D)-1, SC(A)(G)(O)-1, SC(G)(D)-1 Male-175 Female-152 HSC/Dip.-315, UG-9, PG-3
-	-	-	5	4	-	-	9	-	-	-	2	1	-	-	3	B.A., B.Sc., B.Com Degree / Diploma in Criminology and Forensic Science	1 MBC/DC candidates selected against GT. Male-2 Female-1 UG-2 PG-1
382	82	25	636	946	98	4	2173	173	37	12	302	508	43	3	1078	Any Degree	16- Unfilled, GT(G)(B)-1, GT(G)(D)-1, (GT(W)(D)1, BC(G)(B)-1, BC(G)(D)-1, BC(G)(W) (B)1, BC(G)(W)(D)-1, MBC/DC (G)(D)-1, MBC/DC(W)(B)-1, SC(G)(B)-1, SC(G) (D)4, SC(A) (G)(O)-1, BCM(G) (O)-1, Male-423, Female-655, UG-709, PG-367,Ph.D.-2

ANNEXURE –III

DETAILS OF FINAL SELECTION IN DIRECT RECRUITMENT (PART II) YEAR 2018-2019

Sl.No.	Name of the Post/Service	Date of Notification	Date of Final Results Published	Number of Vacancies								Number of applications received	Number of Candidates admitted in the Main Exam
				SC	SC(A)	ST	MBC/DC	BC	BCM	GT	TOTAL		
(1)	(2)	(3)	(4)	(5)	(6)	(7)	(8)	(9)	(10)	(11)	(12)	(13)	(14)
8	Assistant Engineer (Agricultural Engineering) S.C,, S.C.(A) & S.T., backlog vacancies	05.07.2017	04.07.2018	17	3	1	-	-	-	-	21	6703	6590
9	Psychologist in various services for the year 2015-2017	15.11.2016	04.07.2018	1	1	-	1	1	-	1	5	2632	223
10.	Statistician in Medical Education Department-(2016-2017) and in Indian Medicine and Homeopathy Department (2012-2013) in Tamil Nadu Medical Subordinate Service	05.09.2017	11.07.2018	5	1	-	6	8	1	10	31	7632	7593
11	Posts included in Combined Civil Services Examination – II (Interview Posts) Group – II Services (for the year 2013-2014) (III Phase)	05.09.2013	27.08.2018	1	-	-	-	-	-	-	1	-	-

ANNEXURE –III

DETAILS OF FINAL SELECTION IN DIRECT RECRUITMENT (PART II) YEAR 2018-2019

Number of Candidates admitted to Oral Test								Number of Candidates Selected								Educational Qualification	Remarks
SC	SC(A)	ST	MBC/DC	BC	BCM	GT	TOTAL	SC	SC(A)	ST	MBC/DC	BC	BCM	GT	Total		
(15)	(16)	(17)	(18)	(19)	(20)	(21)	(22)	(23)	(24)	(25)	(26)	(27)	(28)	(29)	(30)	(31)	(32)
34	9	3	-	-	-	-	46	17	3	1	-	-	-	-	21	B.E.,/ B.Tech (Agri.) or B.Sc.,(Agri.)	UG-15, P.G-5, Ph.D.-1 Male-14, Female-7
5	1	-	3	5	-	1	15	1	1	-	1	1	-	1	5	P.G., M.A., Psychology	P.G-5, Male-1 Female-4
-	-	-	-	-	-	-	-	5	1	-	8	15	1	1	31	A Degree/ with Statistics	7 BC, 2MBC/ DC candidates selected against GT, UG-31, Male – 15, Female 16
-	-	-	-	-	-	-	-	-	1	-	-	-	-	-	1	UG	1 SC(A) candidate selected against SC Male-1, UG-1

ANNEXURE –III

DETAILS OF FINAL SELECTION IN DIRECT RECRUITMENT (PART II) YEAR 2018-2019

Sl.No.	Name of the Post/Service	Date of Notification	Date of Final Results Published	Number of Vacancies								Number of applications received	Number of Candidates admitted in the Main Exam
				SC	SC(A)	ST	MBC/DC	BC	BCM	GT	TOTAL		
(1)	(2)	(3)	(4)	(5)	(6)	(7)	(8)	(9)	(10)	(11)	(12)	(13)	(14)
	Posts included in Combined Civil Services Examinations-IV (Group-IV Services) (2015-2016), (2016-2017), (2017-2018) Junior Assistant/Field Surveyor/ Draughtsman		30.07.2018	1134	216	124	1413	1866	240	2216	7209	2083152	1752804
12.	Typist	14.11.2017	27.08.2018	669	121	79	797	1064	114	1227	4071	-	-
	Steno-Typist		27.08.2018	170	32	27	185	230	67	268	979	-	-

ANNEXURE –III

DETAILS OF FINAL SELECTION IN DIRECT RECRUITMENT (PART II) YEAR 2018-2019

Number of Candidates admitted to Oral Test								Number of Candidates Selected								Educational Qualification	Remarks
SC	SC(A)	ST	MBC/DC	BC	BCM	GT	TOTAL	SC	SC(A)	ST	MBC/DC	BC	BCM	GT	Total		
(15)	(16)	(17)	(18)	(19)	(20)	(21)	(22)	(23)	(24)	(25)	(26)	(27)	(28)	(29)	(30)	(31)	(32)
-	-	-	-	-	-	-	-	1206	257	127	2351	2932	251	51	7175	SSLC	Unfilled-28, to be filled-6 7-BC(W) (Mulda), 21BC (G)(Mulda) BC-1094, BCM11, MBC/ DC-942,SC-99, SC(A)-14, ST-3 selected against GT. Male-4278, Female-2897 SSLC-170, HSC-610, DIP-10, UG-4663, PG-1722
-	-	-	-	-	-	-	-	674	134	79	1182	1800	116	25	4010	SSLC+ Typewriting Both Higher	Unfilled-59 to be filled-2, GT(B)-8,GT(M)-4, BC(B)-10,BC(G)(M)-26, BCM(B)-1,MBC/ DC(B)-5,MBC/ DC(M)-1,SC(B)-2, SC(M)-2 Male-1490, Female-2520 SSLC-31,HSC-474, UG-2442, PG-1063
-	-	-	-	-	-	-	-	119	7	-	149	227	7	249	758	SSLC + typing & Stenograpphy Both Higher	Unfilled-221,MBC/ DC-36, BC-3 ,BCM-60, , SC-51, SC(A)-25, ST-27,GT(D)-3 GT(B)-16,Male-147, Female-611,SSLC-10,HSC 299, DIP-8,UG-347, PG-94

ANNEXURE –III

DETAILS OF FINAL SELECTION IN DIRECT RECRUITMENT (PART II) YEAR 2018-2019

Sl.No.	Name of the Post/Service	Date of Notification	Date of Final Results Published	Number of Vacancies								Number of applications received	Number of Candidates admitted in the Main Exam
				SC	SC(A)	ST	MBC/DC	BC	BCM	GT	TOTAL		
(1)	(2)	(3)	(4)	(5)	(6)	(7)	(8)	(9)	(10)	(11)	(12)	(13)	(14)
13.	Assistant Horticultural Officer (2016-17) & Horticultural Officer (Short fall vacancies SC/ST candidates)	25.05.2018	19.09.2018	159	23	11	152	200	26	234	805	974	782
14	Executive Officer,Grade-I included in Group-VIIA in Tamil Nadu Hindu Religious & Charitable Endowments Subordinate Services (2014-15) (2015-16) & (2016-17)	14.11.2017	20.09.2018	-	-	-	1	2	-	1	4	795	790
15.	Laboratory Assistant in Forensic Science Department	25.1.2018	28.09.2018	8	2	1	11	14	2	18	56	-	-
16.	Civil Judge in Tamil Nadu State Judicial Service (2014-2015) to (2016-2017)	09.04.2018	05.10.2018	47	9	4	65	85	11	99	320	684	677

ANNEXURE –III

DETAILS OF FINAL SELECTION IN DIRECT RECRUITMENT (PART II) YEAR 2018-2019

Number of Candidates admitted to Oral Test								Number of Candidates Selected								Educational Qualification	Remarks
SC	SC(A)	ST	MBC/DC	BC	BCM	GT	TOTAL	SC	SC(A)	ST	MBC/DC	BC	BCM	GT	Total		
(15)	(16)	(17)	(18)	(19)	(20)	(21)	(22)	(23)	(24)	(25)	(26)	(27)	(28)	(29)	(30)	(31)	(32)
-	-	-	-	-	-	-	-	122	15	4	145	116	4	228	634	HSC, Diploma in Horticulture	171 Unfilled SC-37, SC(A)-8, ST-7, MBC/DC-7, BC-84, BCM-22, GT-6 Male-479,Female-155 HSC/Diploma-634
-	-	-	2	6	-	-	8	-	-	-	1	2	-	-	3	U.G Degree	1 Court Case Pending Male-2, Female-1 UG-3
-	-	-	-	-	-	-	-	8	2	1	21	21	3	-	56	HSC	7 BC, 1BCM, 10MBC/DC selected against GT. Male-19, Female-37, HSC-9,UG-41, PG-6
56	3	-	50	113	9	3	234	52	3	-	49	109	9	3	225	B.L., + Enrolled in the Bar Council	BC-53, BC(M)-4, MBC/DC-24, SC-9, selected against GT , Male-136, Female- 89.UG-158.PG-67

ANNEXURE –III

DETAILS OF FINAL SELECTION IN DIRECT RECRUITMENT (PART II) YEAR 2018-2019

Sl.No.	Name of the Post/Service	Date of Notification	Date of Final Results Published	Number of Vacancies								Number of applications received	Number of Candidates admitted in the Main Exam
				SC	SC(A)	ST	MBC/DC	BC	BCM	GT	TOTAL		
(1)	(2)	(3)	(4)	(5)	(6)	(7)	(8)	(9)	(10)	(11)	(12)	(13)	(14)
17.	Tourist Officer in the Tamil Nadu General Service (2014-2015)	09.05.2017	09.11.2018	-	1	-	1	1	-	2	5	373	346
18	Assistant Commissioner in Tamil Nadu Hindu Religious and Charitable Endowment s Subordinate Service (2013-2014)	01.06.2017	09.11.2018	-	-	-	1	1	-	1	3	61	55
19	Posts included in combined Engineering Service examination (2013-2014) and 2017-2018)	28.02.2018	29.11.2018	73	8	12	60	78	10	89	330	68308	44524
20	Assistant Commissioner of Labour –(formerly named as Labour Officer) in Tamil Nadu Labour Service (2013-2014, 2015-2016 & 2016-2017)	12.01.2018	06.12.2018	2	-	-	2	2	-	4	10	5849	4672

ANNEXURE –III

DETAILS OF FINAL SELECTION IN DIRECT RECRUITMENT (PART II) YEAR 2018-2019

Number of Candidates admitted to Oral Test								Number of Candidates Selected								Educational Qualification	Remarks
SC	SC(A)	ST	MBC/DC	BC	BCM	GT	TOTAL	SC	SC(A)	ST	MBC/DC	BC	BCM	GT	Total		
(15)	(16)	(17)	(18)	(19)	(20)	(21)	(22)	(23)	(24)	(25)	(26)	(27)	(28)	(29)	(30)	(31)	(32)
-	-	-	-	-	-	-	14	1	-	-	1	3	-	-	5	Degree	2 BC selected against GT, (SC) candidate selected against SC(A), Male-3, Female-2, PG-5,
-	-	-	3	4	-	-	7	-	-	-	1	2	-	-	3	BL, BGL	1BC candidate selected against GT, Male-1, Female-2, UG-3.
-	-	-	-	-	-	-	663	75	10	12	81	132	12	8	330	B.E., Civil, Electrical	BC-54, BC(M)-2, MBC/DC-21, SC-3, 1 SC(A) candidate selected against GT, Male 209, Female-121, UG-245, PG-83, Ph.D.-2
6	1	-	8	15	-	-	30	2	-	-	2	6	-	-	10	M.L.M or Any Degree, PGDLA	4 BC candidate selected against GT, Male-6, Female-4, UG-7, PG-3

ANNEXURE –III

DETAILS OF FINAL SELECTION IN DIRECT RECRUITMENT (PART II) YEAR 2018-2019

Sl.No.	Name of the Post/Service	Date of Notification	Date of Final Results Published	Number of Vacancies								Number of applications received	Number of Candidates admitted in the Main Exam
				SC	SC(A)	ST	MBC/DC	BC	BCM	GT	TOTAL		
(1)	(2)	(3)	(4)	(5)	(6)	(7)	(8)	(9)	(10)	(11)	(12)	(13)	(14)
21.	Combined Engineering Service Examination, (2013-14),(2014-15)(2015-16) & (2016-17)	17.11.2017	06.12.2018	22	6	1	30	39	4	45	147	53163	52782
22	Agricultural Officer (Extension) in Tamil Nadu Agricultural Extension Service (2015-19)	03.05.2018	01.02.2019	49	9	5	64	84	12	100	323	10146	9913
23	Group-I Services(2014-2016))	09.11.2016	19.02.2019	12	4	-	19	23	2	25	85	4602	4199
24	Statistical Inspector in Tamil Nadu Animal Husbandry Subordinate Service	28.08.2019	20.03.2019	3	-	-	3	3	-	4	13	13128	10426

ANNEXURE –III

DETAILS OF FINAL SELECTION IN DIRECT RECRUITMENT (PART II) YEAR 2018-2019

Number of Candidates admitted to Oral Test								Number of Candidates Selected								Educational Qualification	Remarks
SC	SC(A)	ST	MBC/DC	BC	BCM	GT	TOTAL	SC	SC(A)	ST	MBC/DC	BC	BCM	GT	Total		
(15)	(16)	(17)	(18)	(19)	(20)	(21)	(22)	(23)	(24)	(25)	(26)	(27)	(28)	(29)	(30)	(31)	(32)
60	13	3	92	144	13	9	334	22	6	1	44	65	4	1	143	B.E., Electrical, Mechanical Automobile, Civil, Production, Industrial	4 unfilled GT(w)H/HH-1, ,SC(A)W PSTM-1, BC(W)1, SC(W)1 Male-70 Female-73 UG-90, PG-46, Ph.D-7
-	-	-	-	-	-	-	637	47	8	5	64	83	11	99	317	B.Sc, Agriculture	6 Unfilled GT(G) (D)HH-1,BC(G) HH-1, BCM(G) HH-1 SC(G) Iv-1, SC(A)(G) HH-1, SC(W)IV-1 not filled due to paucity Male-77, Female-240 UG-258, PG-58, Ph.D-1
-	-	-	-	-	-	-		11	5	-	25	39	4	1	85	UG degree	15BC, 2BCM, 5MBC/DC selected against GT and 1 SC(A) selected against S.C- Male-27, Female-58, UG-60, PG-25
-	-	-	-	-	-	-	39	3	-	-	5	5	-	-	13	UG Statistics or Maths as the main Subjects	2 MBC/DC ,2 BC candidate selected against G.T Male-6, Female-7 UG-1, PG-11, Ph.D.,-1

ANNEXURE –III

DETAILS OF FINAL SELECTION IN DIRECT RECRUITMENT (PART II) YEAR 2018-2019

Sl.No.	Name of the Post/Service	Date of Notification	Date of Final Results Published	Number of Vacancies								Number of applications received	Number of Candidates admitted in the Main Exam
				SC	SC(A)	ST	MBC/DC	BC	BCM	GT	TOTAL		
(1)	(2)	(3)	(4)	(5)	(6)	(7)	(8)	(9)	(10)	(11)	(12)	(13)	(14)
25.	Mass Interviewer in Department of Public Health & Preventive Medicine in Tamil Nadu Public Health Subordinate Service (2014-15)	18.09.2018	20.03.2019	-	1	-	1	1	-	-	3	673	538
26.	Junior Analyst in the Drug Testing Laboratory (2015-2017), Junior Chemist in Industries and Commerce Department (2013-2014) Archaeological chemist in Archaeology Department (2015-2016)	24.11.2017	28.03.2019	3	1	-	5	6	-	9	24	-	2582
	Total										18324		

ANNEXURE –III

DETAILS OF FINAL SELECTION IN DIRECT RECRUITMENT (PART II) YEAR 2018-2019

Number of Candidates admitted to Oral Test								Number of Candidates Selected								Educational Qualification	Remarks
SC	SC(A)	ST	MBC/DC	BC	BCM	GT	TOTAL	SC	SC(A)	ST	MBC/DC	BC	BCM	GT	Total		
(15)	(16)	(17)	(18)	(19)	(20)	(21)	(22)	(23)	(24)	(25)	(26)	(27)	(28)	(29)	(30)	(31)	(32)
-	3	-	3	3	-	-	9	-	1	-	1	1	-	-	3	UG degree B.A., B.Sc., in Anthropo-logy or Sociology Economics/ Home Science	Male-2, Female-1 UG -3
-	-	-	-	-	-	-	-	3	1	-	5	12	-	1	22	PG Degree	2-Unfilled, GT(G)(LV)-1, MBC/DC(G)(LD)/LC/DF/AC-1 due to paucity. 6BC selected against GT. Male-9, Female-13 PG-22
								3028	580	283	5238	7178	561	780	17648	-	Male-9069, Female-8579 SSLC-211, HSC-1399, DIP.-18, HSC+DIP-949, UG-10832, PG-4225, Ph.D-14

ANNEXURE IV

[PART- (I) (III) (7)]

LIST OF NOTIFICATIONS PUBLISHED DURING THE YEAR 2018-2019

Sl. No.	Name of the Post / Service/Scale of Pay	Date of Notification	Kinds of Post	No. of vacancies	No. of applications received
(1)	(2)	(3)	(4)	(5)	(6)
1.	Civil Judge in the Tamil Nadu State Judicial Service [27700-770-33090-920-40450-1080-44770]	09.04.2018	1	320	8608
2.	Agricultural Officer (Extension) in the Tamil Nadu Agricultural Extension Service (2015-16) (2016-17) (2017-18) (2018-2019) [37700-119500 (L20)]	03.05.2018 23.05.2018	1 1	183+7 c/f + 2 (ST) Shortfall 131	10146
3.	Assistant Horticultural Officer in Tamil Nadu Horticultural Subordinate Service (2016-17) [20600-65500 (L10)]	25.05.2018	1	757+48 Shortfall (45 SC+3 ST)	974
4.	1.Translation Officer [56100-177500 (L22)] 2.Translator [36400-115700(L16)]	30.05.2018	1 1	4 12	1131
5.	Forest Apprentice in Tamil Nadu Forest Subordinate Service [37700-119500 (L20)]	04.07.2018	1	148+10 (SC) Shortfall	38625
6.	Senior Chemist in Tamil Nadu Industries Service [56100-177500 (L22)]	06.08.2018	1	2	178
7.	Combined Civil Services Examination-II (Interview Posts) (Group-II Services) [Sl.1 37200-117600 (L19)] [Sl.2-7 36900-116600 (L18)] [Sl.8-13 36400-115700 (L16)] [Sl.14-18 35600-112800(L12)] [Sl.19-20 34500-112400(L11)] [Sl.21-22 19500-62000 (L8])] [Sl.23- 20600-65500 (L10)]	10.08.2018	15	1338	627946

Sl. No.	Name of the Post / Service/Scale of Pay	Date of Notification	Kinds of Post	No. of vacancies	No. of applications received
(1)	(2)	(3)	(4)	(5)	(6)
8.	Statistical Inspector in Tamil Nadu Animal Husbandry Subordinate Service [36900-116600 (L18)]	28.08.2018	1	13	13128
9.	Architectural Assistant/Planning Assistant (2007-15) in Town and Country Planning Subordinate Service [37700-119500 (L20)]	11.09.2018	1	13	9922
10.	1) Assistant Librarian in the Government Oriental manuscripts Library and Research Centre in Tamil Nadu Ministerial Service 35400-112400 (L11) 2) Junior Epigraphist in Archaeology Department(2014-15) in Tamil Nadu General Subordinate Service 35400-112400 (L11)	14.09.2018	2	1 1	451
11.	Mass Interviewer in Department of Public Health & Preventive Medicine in Tamil Nadu Health Subordinate Service [19500-62000(L8)]	18.09.2018	1	3	711
12.	1.Technical Assistant (Air Conditioning) 2.Technical Assistant (Gas Plant) in Tamil Nadu Forensic Sciences Subordinate Service [20600-65500(L10)]	28.09.2018	1	1 1	180
13.	Assistant Public Prosecutor, Grade-II (2015-16) in Tamil Nadu General Service [56100-177500 (L22)]	03.10.2018	1	46 (including 3 c/f) (43+3)	6546
14.	Assistant Jailor in Prison Department in Tamil Nadu Jail Subordinate Service [35400-112400 (L11)]	08.10.2018	1	Male-16 Female-14	17247

Sl. No.	Name of the Post / Service/Scale of Pay	Date of Notification	Kinds of Post	No. of vacancies	No. of applications received
(1)	(2)	(3)	(4)	(5)	(6)
15.	Lecturer in Statistics in Tamil Nadu Medical Service [56100-177500 (L22)]	12.10.2018	1	3	405
16.	Junior Inspector of Cooperative Societies in Tamil Nadu Co-operative Department Subordinate Service 20600-65500(L10)	23.10.2018	1	30	160323
17.	1.Assistant Director of Horticulture (2018-2019) in Tamil Nadu Horticultural Service [56100-177500(L22)] 2.Horticultural Officer (2018-19) [37700-119500 (L20)]	25.10.2018	1 1	74 101	2531
18	Draughtsman, Grade-III in the Town and Country Planning Department [35400-112400 (L11)]	30.10.2018	1	53	4180
19	Executive Officer, Grade-III in Hindu Religious and Charitable Endowments Subordinate Service [20600-65500(L10)]	02.11.2018	1	55	87031
20	Executive Officer, Grade-IV in Hindu Religious and Charitable Endowments Subordinate Service [19500-62000(L8)]	02.11.2018	1	85	99699
21	1.Librarian, Grade-1 (2011-12), Librarian (2014-16), Agriculture Department , Film Librarian (2015-16) in Agriculture Department [36200-114800(L15)]	14.11.2018	5	29	3405

Sl. No.	Name of the Post / Service/Scale of Pay	Date of Notification	Kinds of Post	No. of vacancies	No. of applications received
(1)	(2)	(3)	(4)	(5)	(6)
	2. Librarian & Information Assistant(2016-17) Grade-I & II for Anna Centenary 19500-62000 (L8), Librarian in Public Library(2014-15), Librarian in Legislative Assembly Secretariat. [56900-180500(L23)]				
22	Librarian in Archaeology Department (2016-17) [18500-58600 (L6)]	16.11.2018	1	1	1271
23	1.Principal, Industrial Training Institute/Assistant Director of Training(2010-11)(2011-12) & (2016-17) [56100-177500 (L22)]	26.11.2018	1	9	9505
	2.Assistant Engineer (Industries) (2013-14) & (2018-19) [37700-119500 (L20)]		1	32	
24	Cost Assistant in Industries and Commerce Department (2016-2017) in Tamil Nadu Ministerial Service. [36400-115700 (L16)]	04.12.2018	1	1	51
25	District Educational Officer in Tamil Nadu School Educational Service – (2014-2015) (2015-2016) (2016-2017) [56900-180500 (L23)]	10.12.2018	1	18 + 2 cf BC(BCM)(G)1 SC(G) - 1	29920
26	Inspector of Salt in the Department of Industries and Commerce in Tamil Nadu Industrial Subordinate Service [35900-113500 (L13)]	19.12.2018	1	1	160
	Store Keeper in the Department of Forensic Sciences in Tamil Nadu Forensic Science Subordinate Service [19500-62000(L8)]	19.12.2018	1	1	

Sl. No.	Name of the Post / Service/Scale of Pay	Date of Notification	Kinds of Post	No. of vacancies	No. of applications received
(1)	(2)	(3)	(4)	(5)	(6)
27	Assistant Agricultural Officer (2016-2017) in Tamil Nadu Agricultural Extension Subordinate Service [20600-65500 (L10)]	27.12.2018	1	570+6cf	4556
	Assistant Agricultural Officer (Shortfall vacancies for S.T) [20600-65500(L10)]	27.12.2018	1	4 (S.T)	
28	Combined Civil Services-I Examination (Group-I Services) [56100-177500 (L22)]	01.01.2019	8	181	230588
29	Hostel Superintendent-cum-Physical Training Officer in Tamil Nadu Employment & Training Subordinate Services [35400-112400 (L11)]	02.01.2019	1	5+1(GT) G(B)	1272
30	Senior Technical Assistant in the Department of Handlooms and Textiles in Tamil Nadu Handlooms and Textiles Subordinate Service (2013-19) [36400-115700 (L16)]	07.01.09	1	5	1623
	Junior Technical Assistant in the Department of Handlooms and Textiles in Tamil Nadu Handlooms and Textiles Subordinate Service (2013-2019) [35400-112400 (L11)]		1	14	
31	Sub-Inspector of Fisheries in Fisheries Department in Tamil Nadu Fisheries Subordinate Service [35900-113500 (L13)]	10.01.2019	1	6 SC(G)	1041

Sl. No.	Name of the Post / Service/Scale of Pay	Date of Notification	Kinds of Post	No. of vacancies	No. of applications received
(1)	(2)	(3)	(4)	(5)	(6)
32	Assistant System Engineer in Tamil Nadu Information Technology [37700 – 119500 (L 20)]	22.01.2019	1	36	35547
	Assistant System Analyst in Tamil Nadu Information Technology [37700 – 119500 (L 20)]		1	24	
33	Curator in Museum Department in Tamil Nadu General Subordinate Service [36700 – 116200 (L7)]	24.01.2019	1	4 (S.C) (Short fall vacancy)	1288
34	Accounts Officer, Class-III in Tamil Nadu Treasuries & Accounts Service [56900 – 180500 (L23)]	28.01.2019	1	4 (S.C)	87
35	Chemist in the Department of Industries & Commerce in Tamil Nadu Industries Subordinate Service (2018-19) [37700 – 119500 (L20)]	07.02.2019	1	1	711
	Junior Chemist in the Department of Industries & Commerce in the Tamil Nadu Industries Subordinate Service (2018-19) [35900 – 113500 (L 13)]		1	1	
36	Assistant Geologist in the Department of Geology & Mining in the Tamil Nadu Geology & Mining Subordinate Services (2018-19) [37700 – 119500 (L20)]	12.02.2019	1	10	898
	Assistant Geo-chemist in Public Works Department in Tamil Nadu Engineering Subordinate Service (2012-19) [37700 – 119500 (L20)]		1	5	

Sl. No.	Name of the Post / Service/Scale of Pay	Date of Notification	Kinds of Post	No. of vacancies	No. of applications received
(1)	(2)	(3)	(4)	(5)	(6)
37	Assistant Superintendent of Approved Schools in Social Defence Department in Tamil Nadu Social Defence Subordinate Service (Mens wing) (2011-2017) [35900 – 113500 (L 13)]	15.02.2019	1	2	158
	Assistant Superintendent of Approved Schools in Social Defence Department (Womens Wing) (2011-2017) in Tamil Nadu Social Defence Subordinate Service [35900 – 113500 (L13)]		1	1	
	Assistant Superintendent of Vigilance Institutions in Social Defence Department (2016-17) in Tamil Nadu Social Defence Subordinate service [35900 – 113500 (L13)]		1	1	
Total			75	4447	1412043

ANNEXURE - V

[PART – II]

DETAILS OF PRELIMINARY, MAIN WRITTEN EXAMINATIONS AND ORAL TESTS CONDUCTED DURING THE YEAR 2018-2019

Sl. No.	Name of the Post/Service	Number of Vacancies	Number of Applications Received	Number of candidates appeared	Date of Examination
(1)	(2)	(3)	(4)	(5)	(6)
I – Preliminary Examination					
1.	Civil Judge in Tamil Nadu Judicial Service	320	8608	8092	09.06.2018 F.N
2	Combined Civil Services Examination-II (Group-II) (Interview posts)	1338	627946	461804	11.11.2018 F.N
3	Assistant Public Prosecutor, Grade-II	46	6501	5322	05.01.2019 FN
4	Group-I (Combined Civil Services-I) Examination	181	229438	168655	03.03.2019 FN
	Total	1885	872493	643873	
II – Main Written Examination					
1	Assistant Commissioner of Labour (formerly named as Labour Officer)	10	6034	2947	29.04.2018 FN & AN
2	Laboratory Assistant in Forensic Sciences Department	56	133172	71867	06.05.2018 FN
3	Combined Engineering Services Examination	330	68307	44505	20.05.2015 FN & AN
4	Motor Vehicles Inspector, Grade-II	113	2171	1328	10.06.2018 FN & AN
5	Agricultural Officer(Extension) Tamil Nadu Agricultural Service	192	10146	8749	14.07.2018 FN & AN
6	Assistant Conservator of Forests in the Tamil Nadu Forest Service included in Group-IA Service	14	19418	19356	28.07.2018 FN & AN to 04.08.2018 FN only

Sl. No.	Name of the Post/Service	Number of Vacancies	Number of Applications Received	Number of candidates appeared	Date of Examination
(1)	(2)	(3)	(4)	(5)	(6)
7	Civil Judge in Tamil Nadu Judicial Service	320	684	677	11.08.2018 & 12.08.2018 FN & AN
8	Assistant Horticultural Officer (2016-17) and (Shortfall vacancies for SC/ST candidates only)	757+48	974	782	11.08.2018 FN & AN
9	Translation Officer and Translator	4+2	1131	530	18.08.2018 FN & AN
10	Forest Apprentice and Shortfall vacancies for SC	158	38625	16791	9.10.18 to 15.10.2018 FN & AN 14.10.18 FN
11	Senior Chemist in Tamil Nadu Industries Service	2	178	35	03.11.2018 FN & AN
12	Architectural Assistant /Planning Assistant in Tamil Nadu Town & Country Planning Department	13	9922	9604	22.12.2018 FN & AN
13	Mass Interviewer in Public Health and Preventive Medicine Department	3	711	222	22.12.2018 FN & AN
14	Statistical Inspector in Tamil Nadu Animal Husbandry Department	13	13128	10426	23.12.2018 FN & AN
15	Assistant Librarian in Tamil Nadu Government Oriental Manuscripts Library and Research Centre and Junior Epigraphist i in Archeology Department	2	451	379	26.12.2018 FN & AN
16	Technical Assistant in Air conditioning & Gas Plant	2	165	62	05.01.2019 FN & AN
17	Assistant Jailor in Tamil Nadu Jail Subordinate Service	30	17095	8275	06.01.2019 FN & AN
18	Lecturer in Statistics in Tamil Nadu Medical Service	3	364	168	12.01.2019 FN & AN

Sl. No.	Name of the Post/Service	Number of Vacancies	Number of Applications Received	Number of candidates appeared	Date of Examination
(1)	(2)	(3)	(4)	(5)	(6)
19	Assistant Director of Horticulture and Horticultural Officer	175	2531	1548	12.01.2019 FN & AN 13.01.2019 FN
20	Junior Inspector of Co-operative Societies in Co-operative Department	30	159233	105115	27.01.2019 FN
21	Draughtsman, Grade-III in Town and Country Planning Department	53	4102	2405	03.02.2019 FN & AN
22	Executive Officer, Grade-III in Tamil Nadu Hindu Religious and Charitable Endowments Department	55	86549	46466	16.02.2019 FN & AN
23	Executive Officer, Grade-IV in Tamil Nadu Hindu Religious and Charitable Endowments Department	65	99060	52202	17.02.2019 FN & AN
24	Combined Civil Services Examination – II ((Group-II) (Interview Posts)	1338	14797	13816	23.02.2019 FN
25	Principal, Industrial Training Institute/ Assistant Director of Training in Tamil Nadu Employment & Training Service & Assistant Engineer (Industries) in Tamil Nadu Industries Subordinate Service	41	9326	4990	02.03.2019 FN & AN
26	Cost Assistant in Industries and Commerce Department (2016-17) in Tamil Nadu Ministerial Service	1	44	15	02.03.2019 FN &AN
27	District Educational Officer (2014-15) (2015-16)(2016-17) in Tamil Nadu School Educational Service	20	29766	20434	02.03.2019 FN

Sl. No.	Name of the Post/Service	Number of Vacancies	Number of Applications Received	Number of candidates appeared	Date of Examination
(1)	(2)	(3)	(4)	(5)	(6)
28	Inspector of Salt in the Department of Industries and Commerce in Tamil Nadu Industries Subordinate Service & Store Keeper in the Department of Forensic Sciences in Tamil Nadu Forensic Subordinate Service	1 + 1	175	42	24.03.2019 FN & AN
29	Librarian, Grade-I in Industries & Commerce Department in Tamil Nadu Industries Subordinate Service(2011-12), Librarian in Agriculture Department (2014-16), Film Librarian in Agriculture Department(2015-16), Librarian & Information Assistant, Grade-I (2016-17) & Librarian and Information Assistant , Grade-III (2016-17) in I for Anna Centenary Library in Tamil Nadu Educational Subordinate Service & Librarian in Legislative Assembly Secretariat Service (2014-16) in Tamil Nadu Legislative Assembly Secretariat Service.	29	3405	3323	30.03.2019 FN & AN
30	Librarian in Archaeology Department in Tamil Nadu General Subordinate Service (2016-17)	1	1270	371	31.03.2019 FN & AN
	Total	3882	732934	447430	

ANNEXURE – V (CONTD...)

II – LIST OF ORAL TEST EXAMINATION 2018-2019

SL. No.	Date	Name of the Post	No. of Vacancies	Session	Boards										
					I	II	III	IV	V	VI	VII	VIII	IX	X	Total
(1)	(2)	(3)	(4)	(5)	(6)	(7)	(8)	(9)	(10)	(11)	(12)	(13)	(14)	(15)	(16)
1.	04.04.2018	Superintendent of Approved Schools for Boys (Now Govt. Children Home for Boys) in Tamil Nadu Approved Schools & Vigilance Service(2015-16)	3	F.N	5	4	-	-	-	-	-	-	-	-	9
2.	19.06.2018	Psychologist included in Tamil Nadu Approved Schools & Vigilance Service, Tamil Nadu Jail Service & Tamil Nadu General Service(2015-17)	5	F.N	8	7	-	-	-	-	-	-	-	-	15
3	03.07.2018	Assistant Engineer (Agricultural Engineering) included in Tamil Nadu Agricultural Engineering Service for SC/SC(A) & ST backlog vacancies	21	F.N	10	9	9	9	9	-	-	-	-	-	46
4.	10.07.2018	Statistician in Medical Education Department (2016-17) & Statistician in Indian Medicine & Homoeopathy Department (2012-13) in the Tamil Nadu Medical Subordinate Service	31	F.N	13	13	12	12	12	-	-	-	-	-	62

SL. No.	Date	Name of the Post	No. of Vacancies	Session	Boards										
					I	II	III	IV	V	VI	VII	VIII	IX	X	Total
(1)	(2)	(3)	(4)	(5)	(6)	(7)	(8)	(9)	(10)	(11)	(12)	(13)	(14)	(15)	(16)
5.	27.8.2018	Posts included in Combined Civil Services Examination-II (Interview Posts) (Group-II Services) for the year (2013-14) (Third Phase)	(1130) 1 SC(G) (B)	F.N	1	-	-	-	-	-	-	-	-	-	1
6.	17.09.2018	Executive Officer, Grade-I in the Tamil Nadu Hindu Religious & Charitable Endowments Sub-Service (2014-16) (2017-18) included in Gr-VII A services	4	F.N	7	-	-	-	-	-	-	-	-	-	7
7.	27.09.2018	Civil Judge in the Tamil Nadu State Judicial Service(2014-15) &(2016-2017)	320	F.N	7	7	7	-	-	-	-	-	-	-	21
				A.N	6	6	6	-	-	-	-	-	-	-	18
	28.09.2018			F.N	7	7	7	-	-	-	-	-	-	-	21
				A.N	6	6	6	-	-	-	-	-	-	-	18
	01.10.2018			F..N	7	7	7	-	-	-	-	-	-	-	21
				A.N	6	6	6	-	-	-	-	-	-	-	18
	3.10.2018			F.N	7	7	7	-	-	-	-	-	-	-	21
				A.N	6	6	6	-	-	-	-	-	-	-	18
	4.10.2018			F.N	7	7	7	-	-	-	-	-	-	-	21
				A.N	6	6	6	-	-	-	-	-	-	-	18
	05.10.2018			F.N	7	7	7	-	-	-	-	-	-	-	21
				A.N	6	6	6	-	-	-	-	-	-	-	18

SL. No.	Date	Name of the Post	No. of Vacancies	Session	Boards										
					I	II	III	IV	V	VI	VII	VIII	IX	X	Total
(1)	(2)	(3)	(4)	(5)	(6)	(7)	(8)	(9)	(10)	(11)	(12)	(13)	(14)	(15)	(16)
8.	25.10.2018	Posts included in the Combined Engineering Services Examination (2013-2014) &(2017-28)		F.N	10	10	10	10	10	-	-	-	-	-	50
				A.N	10	10	10	10	10	-	-	-	-	-	50
	26.10.2018			F.N	10	10	10	10	10	-	-	-	-	-	50
				A.N	10	10	10	10	10	-	-	-	-	-	50
	27.10.2018			F..N	10	10	10	10	10	-	-	-	-	-	50
				A.N	10	10	10	10	10	-	-	-	-	-	50
	29.10.2018			F.N	10	10	10	10	10	-	-	-	-	-	50
				A.N	10	10	10	10	10	-	-	-	-	-	50
	30.10.2018			F.N	10	10	10	10	10	-	-	-	-	-	50
				A.N	10	10	10	10	10	-	-	-	-	-	50
	31.10.2018			F.N	10	10	10	10	10	-	-	-	-	-	50
				A.N	10	10	10	10	10	-	-	-	-	-	50
	01.11.2018			F.N	13	13	13	13	13	-	-	-	-	-	65
9	02.11.2018	Tourist Officer in Tamil Nadu General Service(2014-15)	5	F.N	4	4	3	-	-	-	-	-	-	-	11
10	02.11.2018	Assistant Commissioner in the Tamil Nadu Hindu Religious & Charitable Endowment Admn Service included in Group-1 B Services (2013-14)	3	F.N	4	3	-	-	-	-	-	-	-	-	7
11.	15.11.2018	Posts included in Group-I Services (2006-07) (2nd Phase)	172 (1)	F.N	1	-	-	-	-	-	-	-	-	-	1

SL. No.	Date	Name of the Post	No. of Vacancies	Session	Boards										
					I	II	III	IV	V	VI	VII	VIII	IX	X	Total
(1)	(2)	(3)	(4)	(5)	(6)	(7)	(8)	(9)	(10)	(11)	(12)	(13)	(14)	(15)	(16)
12.	26.11.2018	Post of Assistant Commissioner of Labour (formerly named as Labour Officer) in Tamil Nadu Labour Service for the years (2013-14) (2015-16) and (2016-17)	10	F.N	8	8	7	7	-	-	-	-	-	-	30
13.	26.11.2018	Automobile Engineer in the Motor Vehicle Maintenance Department (2013-14) & Automobile Engineer in the Police Transport workshop-cum-Training School, Avadi & Regional Police Transport Workshop, Tiruchirappalli (2014-15) in Tamil Nadu General Service	3	F.N	7	-	-	-	-	-	-	-	-	-	7
14	04.12.2018	Posts included in combined Engineering Service Examination for the years (2012-13) (2015-2016) and (2016 – 2017)	147	F.N	13	13	13	12	12	-	-	-	-	-	63
				A.N	12	12	12	12	12	-	-	-	-	-	60
	05.12.2018			F.N.	12	12	12	12	12	-	-	-	-	-	60
				A.N.	12	12	12	12	12	-	-	-	-	-	60
	06.12.2108			F.N.	12	12	11	4	12	-	-	-	-	-	51
				A.N.	8	8	8	7	7	-	-	-	-	-	38

SL. No.	Date	Name of the Post	No. of Vacancies	Session	Boards										
					I	II	III	IV	V	VI	VII	VIII	IX	X	Total
(1)	(2)	(3)	(4)	(5)	(6)	(7)	(8)	(9)	(10)	(11)	(12)	(13)	(14)	(15)	(16)
15	18.12.018	Executive Officer, Grade III in Tamil Nadu Hindu Religious and Charitable Endowments Subordinate Service (2014 – 2017) (II Phase)	29	F.N	1	-	-	-	-	-	-	-	-	-	-
16	02.01.2019	Agricultural Officer (Extension) included in Tamil Nadu Agricultural Extension Service for the years (2015-2016) (2016-2017), (2017-2018) and (2018-2019)	323 (192 + 131)	F.N	15	15	15	15	15	-	-	-	-	-	75
				A.N.	15	15	15	15	15	-	-	-	-	-	75
	03.01.2019			F.N.	14	14	14	14	14		-	-	-	-	70
				A.N.	14	14	14	14	14	-	-	-	-	-	70
	04.01.2019			F.N.	14	14	14	14	14	-	-	-	-	-	70
				A.N.	14	14	14	14	14	-	-	-	-	-	70
	07.01.2019			F.N.	14	14	14	14	14	-	-	-	-	-	70
				A.N.	14	14	14	14	14	-	-	-	-	-	70
	08.01.2019			F.N.	13	13	12	12	12	-	-	-	-	-	62
17	21.01.2019	Posts included in Combined Civil Services-I Examination (Group-I Services) (2014-16)	85	F.N	6	6	6	-	-	-	-	-	-	-	18
				A.N	8	8	-	-	-	-	-	-	-	-	16
	22.01.2019			F.N	6	6	6	-	-	-	-	-	-	-	18
				A.N.	8	8	8	-	-	-	-	-	-	-	24
	23.01.2019			F.N	6	6	6	-	-	-	-	-	-	-	18
				A.N.	8	8	8	-	-	-	-	-	-	-	24
	24.01.2019			F.N	6	6	6	-	-	-	-	-	-	-	18
				A.N	8	8	8	-	-	-	-	-	-	-	24
	25.01.2019			F.N.	5	5	6	-	-	-	-	-	-	-	16
18	15.02.2019	Post included in Group _ I Services 2006-2007 (Third Phase)	172 (1)	F.N.	1	-	-	-	-	-	-	-	-	-	1

SL. No.	Date	Name of the Post	No. of Vacancies	Session	Boards										
					I	II	III	IV	V	VI	VII	VIII	IX	X	Total
(1)	(2)	(3)	(4)	(5)	(6)	(7)	(8)	(9)	(10)	(11)	(12)	(13)	(14)	(15)	(16)
19	14.03.2019	Junior Analyst, Junior Chemist, Chemist and Archaeological Chemist in various Department in various services (2013-14, 2015-16 & 2016-17)	24	F.N	8	8	8	8	-	-	-	-	-	-	32
				A.N	8	8	7	7	-	-	-	-	-	-	30
20	15.03.2019	Mass Interviewer in the Department of Public Health and Preventive Medicine	3	F.N	9	-	-	-	-	-	-	-	-	-	9
21	15.03.2019	Statistical Inspector in Tamil Nadu Animal Husbandry Subordinate Service	13	F.N	13	13	13	-	-	-	-	-	-	-	39
			1324												2347

ANNEXURE-VI

(Part – III)

Posts which are not filled due to Paucity of qualified and suitable candidates in various selections for the year 2018 – 2019

Sl.No	Name of the Post	Reserved Vacancies	No. of Qualified candidates	No. of candidates selected	No. of vacancies not filled	Remarks
(1)	(2)	(3)	(4)	(5)	(6)	(7)
I - General Turn						
1	Assistant Agricultural Officer in the Tamil Nadu Agricultural Extension Subordinate Service (2015-16)	102	100	100	2 (Deaf)	Qualified and Suitable candidates are not available against the reserved vacancies
2	Combined Civil Services Examination-II (Interview posts) Group-II Services for the years (2014-15) &(2015-16)	335	3	3	1 (Blind) 1 (Deaf) 1 (W) (Deaf)	Qualified and Suitable candidates are not available against the reserved vacancies
3	Posts included in Combined Civil Services Examination-IV (Group-IV services) (2015-16) (2016-17) & (2017-18) Typist	1227	25	25	8 (Blind) 4 (M)	Qualified and Suitable candidates are not available against the reserved vacancies
4	Posts included in Combined Civil Services Examination-IV (Group-IV services) (2015-16) (2016-17) & (2017-18) Steno-Typist	268	249	249	3 (Deaf) 16 (Blind)	Qualified and Suitable candidates are not available against the reserved vacancies

Sl.No	Name of the Post	Reserved Vacancies	No. of Qualified candidates	No. of candidates selected	No. of vacancies not filled	Remarks
(1)	(2)	(3)	(4)	(5)	(6)	(7)
5	Assistant Horticultural Officer (2016-17) & Horticultural Officer (Shortfall vacancies for SC/ ST candidates)	234	228	228	4(Deaf) 2 (W) (Deaf)	Qualified and Suitable candidates are not available against the reserved vacancies
6	Combined Engineering Services Examination (2013-14)(2014-15)(2015-16) (2016-17)	45	1	1	1(W)H1/HH	Qualified and Suitable candidate is not available against the reserved vacancy
7	Agricultural Officer (Extension) in Tamil Nadu Agricultural Extension Service	100	99	99	1(D)HH	Qualified and Suitable candidate is not available against the reserved vacancy
8	Junior Analyst in the Drugs Testing Laboratory (2015-17) Junior Chemist in Industries & Commerce Department (2013-14) Archaeological Chemist in Archaeological Department (2015-16)	9	1	1	1 (G) LV	Qualified and Suitable candidate is not available against the reserved vacancy
II - Backward Classes						
1.	Assistant Agricultural Officer in the Tamil Nadu Agricultural Extension Subordinate Service (2015-16)	87	86	86	1 (Deaf)	Qualified and suitable candidate not available against the reserved vacancy

Sl.No	Name of the Post	Reserved Vacancies	No. of Qualified candidates	No. of candidates selected	No. of vacancies not filled	Remarks
(1)	(2)	(3)	(4)	(5)	(6)	(7)
2.	Combined Civil Services Examination-II (Interview Post) Group-II Services (2014-2015) (2015-2016)	290	508	508	1(Blind) 1 (Deaf) 1 (W)(Blind) 1(W)(Deaf)	Qualified and suitable candidates are not available against the reserved vacancies
3	Post included in Combined Civil Services Examination-IV (Group-IV services) (2015-16) (2016-17) (2017-18) Typist	1064	1800	1800	10 (Blind) 26(G) (M)	Qualified and suitable candidates are not available against the reserved vacancies
4	Assistant Horticultural Officer (2016-2017) and Horticultural Officer (Shortfall vacancies for SC/ ST candidates)	200	116	116	36 (Women) 5(DW) 3 (Deaf) 3(Ortho) 2 W (Ortho) 21G (PSTM) 11W(PSTM) 1 DW (PSTM) 2 EX.(PSTM)	Qualified and suitable candidates are not available against the reserved vacancies
5	Combined Engineering Services Examinations (2013-2014) (2014-2015) (2015-2016) & (2016-2017)	39	65	65	1(W)	Qualified and suitable candidate is not available against the reserved vacancy
6	Post included in Group IV Services (2015-2018) Steno-Typist Grade-III	230	227	227	1 (Blind) 1 (Ortho) 1 (Mulda)	Qualified and suitable candidates are not available against the reserved vacancies

Sl.No	Name of the Post	Reserved Vacancies	No. of Qualified candidates	No. of candidates selected	No. of vacancies not filled	Remarks
(1)	(2)	(3)	(4)	(5)	(6)	(7)
7	Agricultural Officer (Extn.) in Tamil Nadu Agricultural Extn. Service (2015-2016)	84	83	83	1(G)(HH-1)	Qualified and suitable candidate is not available against the reserved vacancy
8	Post included in Combined Civil Services Examination-IV (Group-IV services) (2015-16) (2016-17) (2017-18) Junior Assistant / Field Surveyor / Draughtsman	1866	2932	2932	7 (W) (Mulda) 21 (G) (Mulda)	Qualified and suitable candidate is not available against the reserved vacancy
III - Backward Classes (Muslim)						
1.	Combined Civil Services Examination-II (Interview Post) Group-II Services (2014-15)(2015-16)	36	43	43	1 (Ortho)	Qualified and suitable candidate is not available against the reserved vacancy
2	Posts included in Combined Civil Services Examinations-IV (Group-IV Services) (2015-16)(2016-17) (2017-18) Typist	114	116	116	1 (Blind)	Qualified and suitable candidate is not available against the reserved vacancy
3	Assistant Horticultural Officer (2016-17) & Horticultural Officer (Shortfall vacancies for SC/ ST candidates)	26	4	4	9 (G) 6 (W) 1 (DW) 1 (EX) 1 G (Ortho) 3 G (PSTM) 1 W (PSTM)	Qualified and suitable candidates are not available against the reserved vacancies

Sl.No	Name of the Post	Reserved Vacancies	No. of Qualified candidates	No. of candidates selected	No. of vacancies not filled	Remarks
(1)	(2)	(3)	(4)	(5)	(6)	(7)
4	Agricultural Officer (Extension) in Tamil Nadu Agricultural Service (2015-16)	12	11	11	1 M (G) HH-1	Qualified and suitable candidate is not available against the reserved vacancy
5	Posts included in Group IV Services (2015-2018) Steno-Typist	67	7	7	49(G) 2 (W) 6(DW) 1(Ortho) 2(PSTM)	Qualified and suitable candidates are not available against the reserved vacancies
IV - Most Backward Classes / Denotified Communities						
1.	Assistant Agricultura l Officer in the Tamil Nadu Agricultural Extension Subordinate Service (2015-16)	67	66	66	1(Deaf)	Qualified and suitable candidate is not available against the reserved vacancy
2.	Combined Civil Services Examination-II (Interview Post) Group-II Services (2014-15)(2015-16)	223	302	302	1(Deaf) 1(W)(Blind)	Qualified and suitable candidates are not available against the reserved vacancies
3	Posts included in Combined Civil Services Examinations-IV (Group-IV Services) (2015-16)(2016-17)(2017-18) Typist	797	1182	1182	5 (Blind) 1 (M)	Qualified and suitable candidates are not available against the reserved vacancies

Sl.No	Name of the Post	Reserved Vacancies	No. of Qualified candidates	No. of candidates selected	No. of vacancies not filled	Remarks
(1)	(2)	(3)	(4)	(5)	(6)	(7)
4	Steno-Typist - Posts included in Combined Civil Services Examinations-IV (Group-IV Services) (2015-16)(2016-17)(2017-18)	185	149	149	8(G) 10(W) 2(EX.) 1(Deaf) 9(Ortho) 3 (G) (PSTM) 2(W)(PSTM) 1(W)(M)	Qualified and suitable candidates are not available against the reserved vacancy
5	Assistant Horticultural Officer (2016-17) & Horticultural Officer (Shortfall vacancies for SC/ST candidates	152	145	145	2 G (Deaf) 3 G (Ortho) 1 W (Deaf) 1 W (Ortho)	Qualified and suitable candidates are not available against the reserved vacancies
6	Junior Analyst in the Drugs Testing Laboratory (2015-16) Junior Chemist in Industries & Commerce Department (2013-14), Archaeological Chemist in Archaeological Department (15-16)	5	5	5	1 DC(G)(LD) LC/DF/AC	Qualified and suitable candidate is not available against the reserved vacancy
V - Scheduled Castes						
1	Agricultural Officer in the Tamil Nadu Agricultural Extension Subordinate Service (2015-2016)	51	50	50	1 (Deaf)	Qualified and suitable candidate is not available against the reserved vacancy

Sl.No	Name of the Post	Reserved Vacancies	No. of Qualified candidates	No. of candidates selected	No. of vacancies not filled	Remarks
(1)	(2)	(3)	(4)	(5)	(6)	(7)
2.	Combined Civil Service Examinations – II (Interview Posts) Group II Services for the years (2014-2015) and (2015-2016)	163	173	173	1 (Blind) 4 (Deaf)	. Qualified and suitable candidates are not available against the reserved vacancies.
3.	Posts included in Combined Civil Service Examinations IV (Group IV) Services (2015-2016) (2016-2017) and (2017-2018) Typist	669	674	674	2 (Blind) 2(M)	Qualified and suitable candidates are not available against the reserved vacancies
4	Assistant Horticultural Officer (2016-2017) and Horticultural Officer Shortfall vacancies for SC and ST candidates	159	122	122	32 SC (G), 2-(G) Deaf, 2(G)- Ortho, 1 (W) Ortho	Qualified and suitable candidates are not available against the reserved vacancies
5	Combined Engineering Services Examinations, (2013-2014), (2014-2015) (2015-2016) and (2016-2017)	22	22	22	1(W)	Qualified and suitable candidate is not available against the reserved vacancy
6	Agricultural Officer (Extension) in Tamil Nadu Agricultural Extension Service (2015-2019)	49	47	47	1 (G) LV 1(W) LV	Qualified and suitable candidates are not available against the reserved vacancies

Sl.No	Name of the Post	Reserved Vacancies	No. of Qualified candidates	No. of candidates selected	No. of vacancies not filled	Remarks
(1)	(2)	(3)	(4)	(5)	(6)	(7)
7	Posts included in Group IV Services (2015-2018) Steno-Typist Grade III	170	119	119	28(G) 13(W) 2(DW) 1(Ortho) 6(G)(PSTM) 1(W) (PSTM)	Qualified and suitable candidates are not available against the reserved vacancies
VI - Scheduled Castes (Arunthathiyars)						
1	Assistant Agricultural Officer (Extension) in Tamil Nadu Agricultural Extension Service (2015-2016)	10	9	9	1 (Ortho)	Qualified and Suitable candidate is not available against the reserved vacancy
2	Combined Civil Service Examinations – II (Interview Posts) Group II Services for the years (2014-2015) and (2015-2016)	35	37	37	1 (Ortho)	Qualified and Suitable candidate is not available against the reserved vacancy
3	Assistant Horticultural Officer (2016-2017) and Horticultural Officer Shortfall vacancies for Sc and ST candidates	23	15	15	1 (G) (Deaf) 3 (G) (PSTM) 2 (W) (PSTM) 1(DW) (PSTM) 1 Ex.SER .(PSTM)	Qualified and Suitable candidates are not available against the reserved vacancies
4	Combined Engineering Services Examinations, (2013-2014), (2014-2015) (2015-2016) and (2016-2017)	6	6	6	1(W)(PSTM)	Qualified and Suitable candidate is not available against the reserved vacancy

Sl.No	Name of the Post	Reserved Vacancies	No. of Qualified candidates	No. of candidates selected	No. of vacancies not filled	Remarks
(1)	(2)	(3)	(4)	(5)	(6)	(7)
5	Agricultural Officer (Extension) in Tamil Nadu Agricultural Extension Service (2015-2019)	9	8	8	1(G), HH-1	Qualified and Suitable candidate is not available against the reserved vacancy
6	Post included in Group IV Services (2015-2018) Steno-Typist	32	7	7	3 (G) 1(Blind) 12(PSTM) 1 (W) (PSTM) 8 (DW) (PSTM)	Qualified and Suitable candidates are not available against the reserved vacancies
VII - Scheduled Tribes						
1	Assistant Horticultural Officer (2016-2017) and Horticultural Officer Shortfall vacancies for SC and ST candidates	11	4	4	3(G), 2(G) (PSTM), 1(W)(PSTM) 1(DW) (PSTM)	Qualified and suitable candidates are not available against the reserved vacancies
2	Post included in Group IV Services (2015-2018) Steno-Typist	27	-	-	20(G) 7(G)(PSTM)	Qualified and suitable candidates are not available against the reserved vacancies

ANNEXURE - VII

[Part – (IV)(I)]

Post for which Recruitment was made by Transfer/Promotion during the period from 01.04.2018 to 31.03.2019

Sl.No.	Name of the Post and Department	Name of the Service	No.of Candidates recommended
(1)	(2)	(3)	(4)
1.	Personal Assistant to Commissioner of Rehabilitation and Welfare of Non-Resident Tamil Department	Tamil Nadu General Service	1
2.	Administrative Officer in Agriculture Department	Tamil Nadu Industries Service	8
3.	Assistant Director In Co-operative Audit Department	Tamil Nadu Co-operative Audit Service	39
4.	Senior Chemist(Category-3) in Industries Commerce Department	Tamil Nadu Industries Service	1
5	Deputy Registrar of Co-operative Societies Department	Tamil Nadu Co-operative Service	51
6.	Lecturer in Statistics in Medical Education Department	Tamil Nadu Medical Service	1
7.	Assistant Water Analyst in Health and Family Welfare Department	Tamil Nadu Public Health Service	8
8.	Assistant Director (Industrial Co-operatives) in Category-3 in Industries and Commerce Department	Tamil Nadu Industries Service	1
9.	Labour Officer in Labour Department	Tamil Nadu Labour Service	20
10.	Class III Posts (Accounts Officer and Assistant Pay and Accounts Officer) in Treasuries and Accounts Department	Tamil Nadu Treasuries and Accounts Service	46
11	Additional Treasury Officer (Class III-A) in the Treasuries and Accounts Department	Tamil Nadu Treasuries and Accounts Service	20
12.	Administrative Officer in Public Health and Preventive Medicine Department	Tamil Nadu General Service	17
13.	Administrative Officer in Public Works Department	Tamil Nadu General Service	13
14.	District Adi Dravidar and Tribal Welfare Officer in Adi Dravidar Welfare Department	Tamil Nadu Adi Dravidar Welfare Service	13

Sl.No.	Name of the Post and Department	Name of the Service	No.of Candidates recommended
(1)	(2)	(3)	(4)
15.	District Employment Officer in Employment and Training Department	Tamil Nadu General Service	5
16.	Personal Assistant in Forest Department	Tamil Nadu General Service	4
17.	Head Draughting Officer in Forest Department	Tamil Nadu Forest Service	1
18.	Administrative Officer in Highways Department	Tamil Nadu General Service	20
19.	Assistant Executive Engineer (Electrical) in Public Works Department	Tamil Nadu Engineering Service	20
20.	Assistant Director in National Cadet Corps Department	Tamil Nadu General Service	3
21.	Head of Section (Film Processing) in Information and Public Relations Department	Tamil Nadu Educational Service	1
22.	Head of Section (Cinematography) in Information and Public Relations Department	Tamil Nadu General Service	1
23.	Administrative Officer in Employment and Training Department	Tamil Nadu General Service	6
24.	Assistant Commissioner (Headquarters)(Class LXVIII) in Land Reforms Department	Tamil Nadu General Service	1
25.	Assistant Commissioner (Class LXIX) in Land Administration Department	Tamil Nadu General Service	1
26.	Head Draughting Officer in Public Works Department	Tamil Nadu Engineering Service	22
27.	Material Manager in Tamil Nadu State Health Transport Department	Tamil Nadu Public Health Service	1
28.	Technical Officer in Tamil Nadu State Health Transport Department	Tamil Nadu Public Health Service	1
29.	Assistant Commissioner (Class XLV) in Land Administration Department	Tamil Nadu General Service	2
30.	Administrative Officer in Animal Husbandry Department	Tamil Nadu General Service	26
31.	Automobile Engineer in Motor Vehicles Maintenance Department	Tamil Nadu General Service	9

Sl.No.	Name of the Post and Department	Name of the Service	No.of Candidates recommended
(1)	(2)	(3)	(4)
32.	District Employment Officer in the Department of Employment & Training	Tamil Nadu General Service	6
33.	Assistant Architect in Public Works Department	Tamil Nadu Architect Service	2
34.	Administrative Officer in Vigilance and Anti-corruption Department	Tamil Nadu General Service	1
35.	Administrative Personal Assistant in Fire and Rescue Services Department	Tamil Nadu General Service	1
36.	Personal Assistant in Forest Department	Tamil Nadu General Service	6
37.	Assistant Commissioner (Class XXV) in Urban Land Ceiling and Urban Land Tax Department	Tamil Nadu Ministerial Service	1
38.	Assistant Director of Industries and Commerce (Electrical and Electronics) in the Category-3 in Industries and Commerce Department	Tamil Nadu General Service	1
39.	Personal Assistant in Fisheries Department	Tamil Nadu General Service	7
40.	Deputy Registrar (Dairying) in the Dairy Development Department	Tamil Nadu General Service	12
41.	Office Manager in Motor Vehicle s Maintenance Department	Tamil Nadu General Service	4
42.	District Registrar in Registration Department	Tamil Nadu Registration Service	7
43.	Assistant Commissioner (Class XXV) in Revenue Administration and Disaster Management Department	Tamil Nadu General Service	3
44.	Personal Assistant to Commissioner of Rehabilitation and Welfare of Non-Resident Tamil Department	Tamil Nadu General Service	1
45	Personal Assistant (Non-Technical) and similar other posts in Category -3 in Industries and Commerce Department.	Tamil Nadu Industries I Service	7
46	Assistant Director in Government Data Centre	Tamil Nadu Public General Service	2

Sl.No.	Name of the Post and Department	Name of the Service	No.of Candidates recommended
(1)	(2)	(3)	(4)
47	Operation Manager in Government Data Centre	Tamil Nadu General Service	2
48	Assistant Director of Cooperative Audit	Tamil Nadu Co-operative Service	18
49	Under Secretary to Government in Finance Department	Tamil Nadu General Service	22
50	Assistant Conservator of Forests in Forest Department	Tamil Nadu Forest Service	18
51	Assistant Director of Statistics in Economics and Statistics Department	Tamil Nadu Statistics Service	21
52	Assistant Director (head Quarters) in Archaeology Department	Tamil Nadu General Service	1
53	Agricultural Officer (Extension) in Agriculture Department	Tamil Nadu Agricultural Extension Service	8
54	Administrative Officer in Survey and Land Records Department	Tamil Nadu General Service	6
Total			520

ANNEXURE – VIII

[Part – IV(2) B(1)]

Details of Disciplinary Action /Appeal/Revision Petition/Review Petition/ Recovery/Reduction in Pension.

Sl. No.	Name of the Department	Number of Cases involving charges					
		Appeal/Review Petition / Revision Petition		Disciplinary Action		Recovery/Reduction in Pension	
		Affecting integrity	other than integrity	Affecting integrity	other than integrity	Affecting integrity	other than integrity
(1)	(2)	(3)	(4)	(5)	(6)	(7)	(8)
1	Adi-Dravidar and Tribal Welfare	1	4	0	1	0	1
2	Agriculture	8	12	20	1	0	19
3	Animal Husbandry & Fisheries	2	8	1	0	0	0
4	Commercial Taxes and Registration	7	33	2	2	0	22
5	Co-operation, Food and Consumer Protection	0	11	5	2	0	5
6	Education	2	6	5	0	0	7
7	Energy/Housing & Urban	4	1	0	0	0	0
8	Environment & Forests	3	5	1	0	0	13
9	Finance	0	9	5	1	0	2
10	Handlooms, Handicrafts, Textiles & Khadi	0	3	0	0	0	2
11	Health & Family Welfare	19	16	27	1	0	12
12	Highways	0	6	6	0	0	2
13.	Hindu Religious and Charitable Endowments	0	1	1	0	0	1
14	Home	15	25	8	0	0	13
15	Information and Tourism	0	0	0	0	0	0
16	Labour and Employment	6	24	5	1	0	0
17	Law/Assembly	0	0	0	0	0	0
18	Micro, Small and Medium Enterprises Department	0	4	0	0	0	0

Sl. No.	Name of the Department	*Number of Cases involving charges*					
		Appeal/Review Petition / Revision Petition		*Disciplinary Action*		*Recovery/Reduction in Pension*	
		Affecting integrity	*other than integrity*	*Affecting integrity*	*other than integrity*	*Affecting integrity*	*other than integrity*
(1)	(2)	(3)	(4)	(5)	(6)	(7)	(8)
Sl. No.	Name of the Department	Number of Cases involving charges					
		Appeal/Review Petition / Revision Petition		Disciplinary Action		Recovery/Reduction in Pension	
		Affecting integrity	other than integrity	Affecting integrity	other than integrity	Affecting integrity	other than integrity
19	Municipal Administration & Water Supply	2	10	4	0	0	3
20	Public Works	3	1	12	3	0	2
21	Revenue and Disaster Management	5	4	12	0	0	9
22	Rural Development & Panchayat Raj	0	14	1	0	0	1
23	Small Industries	0	1	0	0	0	1
24	Social Welfare	1	4	0	0	0	0
25	Tamil Development and Information	0	4	0	0	0	0
26	Tourism, Culture and Religious Endowments	1	2	0	0	0	0
27	Transport	0	0	0	0	0	0
28	Welfare of disabled persons	1	0	0	0	0	0
29	Youth Welfare and Sports Development	0	6	0	0	0	0
30	Higher Education	0	0	1	0	0	0
	Total	80	214	116	12	0	115

Appeal/Review Petition/Revision Petition	294
Disciplinary Action	128
Recovery/Reduction in pension	115
Total	537

ANNEXURE-IX

[PART I(III)(5)]

A) APPOINTMENTS FOR WHICH COMMISSION'S CONCURRENCE WAS ACCORDED UNDER THE LATTER PART OF REGULATION 16(B) OF TAMIL NADU PUBLIC SERVICE COMMISSION REGULATIONS 1954

MINISTERIAL SERVICE:-

Sl. No	Name of the Department	Name of the Post								Total
		Asst	J.A	Typist	Surveyor	Drafts man	Depot Manager Grade-III	V.A.O	Bill Collector	
(1)	(2)	(3)	(4)	(5)	(6)	(7)	(8)	(9)	(10)	(11)
1.	Social Welfare and Nutrition Department	-	19	2	-	-	-	-	-	21
2.	Revenue Administration and Disaster Management Department	-	14	-	-	-	-	08	-	22
3	Animal Husbandry, Dairy Development and Fisheries Department	-	8	-	-	-	-	-	-	8
4.	Health and Family Welfare Department	-	20	-	-	-	-	-	-	20
5	Welfare of Differently Abled Persons Department	-	1	-	-	-	-	-	-	1
6	Environment and Forest Department	-	2	-	-	-	-	-	-	2
7	Labour and Employment Department	-	3	--	-	-	-	-	-	3
8	Tourism and Culture and Religious Endowment Department	-	1	-	-	-	-	-	-	1
9	Co-Operation, Food and Consumer Protection Department	-	1	-	-	-	-	-	-	1

Sl. No	Name of the Department	Name of the Post								Total
		Asst	J.A	Typist	Surveyor	Drafts man	Depot Manager Grade-III	V.A.O	**Bill Collector**	
(1)	(2)	(3)	(4)	(5)	(6)	(7)	(8)	(9)	(10)	(11)
10	Treasuries & Accounts Department	-	01	-	-	-	-	-	-	01
11	Co - Operative Audit Department	-	02	01	-	-	-	-	-	03
12	Public works Department	-	13	04	-	-	-	-	-	17
13	Higher Education Department	-	05	-	-	-	-	-	-	05
14	Police Department	-	09	05	-	-	-	-	-	14
15	Youth Welfare and Sports Development Department	-	02	-	-	-	-	-	-	02
16	Transport Department	-	01	-	-	-	-	-	-	01
17	Prison Department	-	03	-	-	-	-	-	-	03
18	Commercial Taxes and Registration Department	-	38	-	-	-	-	-	-	38
19	Municipal Administration and Water supply Department	-	05	-	-	-	-	-	10	15
20	Agriculture Department	-	03	03	-	-	05	-	-	11
21	Ex-servicemen Welfare Department	-	01	-	-	-	-	-	-	01
22	School Education Department	-	53	-	-	-	-	-	-	53
23	Rural Development and Panchayat Raj Department	-	48	-	-	-	-	-	-	48
	Total	-	253	15	-	-	5	8	10	291

OTHER POSTS:

The Commission had accorded its concurrence for other posts in 27 cases under the latter part of 16(b) concurrence of Tamil Nadu Public Service Commission Regulations, 1954 as detailed below:

Sl.No.	*Departments*	*Posts*	*Persons*
01	School Education Department	Librarian	1
02	Rural Development & Panchayat Raj Department	Data Entry Operator	4
03	Transport Department	Motor Vehicle Inspector	1
04	Health & Family Welfare Department	Veterinary Assistant Surgeon	1
05	Highways Department	Assistant Engineer	3
06	Highways Department	Typist	1
07	Tourism, Culture and Religious Endowment Department	Assistant	1
08	Municipal Administration & Water Supply Department	Manager	5
09	Home (Transport) Department	Assistant	1
10	Revenue Administration &Disaster Management Department	V.A.O	8
11	Police Department	Junior Assistant	1
		Total	27

(I) **Secretariat Service:-**

The Commission had accorded its concurrence under latter part of Regulation 16(b) of Tamil Nadu Public Service Commission Regulations 1954 for the period from 01.04.2018 to 31.03.2019 for the regularisation of service for 3 persons appointed as Assistants in Secretariat Service.

(II) 10% & 20% RESERVATION:-

The Commission had accorded its concurrence for 291 persons under latter part of Regulation 16(b) of Tamil Nadu Public Service Commission Regulations 1954 for the period from 01.04.2018 to 31.03.2019 for 10% & 20% reservation in Rural Development and panchayat Raj Department and 20% reservation in Municipal Administration and Water Supply Department.

(III) ONE WAY TRANSFER:-

The Commission had accorded its concurrence for One Way Transfers under Tamil Nadu Ministerial Service Rule 20(a)(iii) in 123 cases for the period from 01.04.2018 to 31.03.2019

Sl.No	Name of the Service	No.of cases
I	Secretariat Services	3
II	Ministerial Services	291
III	Other Departments	27
IV	10% and 20% reservation	291
V	One way Transfer under 20(a)(iii)	123
	Total	735

B. In no case the Commission's Concurrence under the latter part of Regulation 16(b) of the Tamil Nadu Public Service Commission Regulation 1954 was refused.

ANNEXURE – X

DETAILS OF EQUIVALENCE COMMITTEE MEETING CONDUCTED DURING THE PERIOD 01.04.2018 TO 31.03.2019

Sl.No.	Date of Equivalence Committee Meeting	No. of Agendas placed before the Equivalence Committee	No. of subjects placed	No. of subjects resolved as Equivalent	No. of subjects resolved as Not Equivalent	No. of subjects on which G.O issued	No. of subjects not resolved (Equivalent / Not Equivalent)
1	58th Equivalence Committee Meeting – 23.04.2018	29	41	16	20	36	5
2	59th Equivalence Committee Meeting – 31.05.2018	27	58	16	33	49	9
3	60th Equivalence Committee Meeting – 11.02.2019	100	141	65	58	2	18

DETAILS OF SYLLABUS REVISION COMMITTEE MEETING CONDUCTED DURING THE PERIOD 01.04.2018 TO 31.03.2019

Sl. No	Date of Syllabus revision Committee Meeting	No.of subjects formulated/ reformulated	Certificate Std.	Intermediate Std.	Diploma Std.	Post Diploma Std.	Degree Std.	PG Std.
1	04.07.2018	6	-	-	1	-	2	13
	Total	6	-	-	1	-	2	13

ANNEXURE-X A

EVALUTION WORK CARRIED OUT DURING THE PERIOD FROM 01.04.2018 TO 31.03.2019

Sl.No	Name of the Post/ Recruitment	Notification No.	Date of Examination	No.of OMR answer sheets (Objective) processed/Answer scripts (Descriptive evaluated)
(1)	(2)	(3)	(4)	(5)
1	Tourist Officer	11/2017	09.09.2017 FN & AN 10.09.2017 FN	609
2	Combined Civil Services Examination-IV (Group-IV Services)	23/2017	11.02.20108	17,53,154
3	Junior Analyst in various Subordinate Service	28/2017	17.02.2018 FN & AN, 18.02.2018 FN	2,531
4	Combined Engineering Services Examination included in various Services	26/2017	24.02.2018 FN & AN	58,675
5	Assistant Commissioner HR & CE	14/2017	13.03.2018 FN & AN 11.03.2018 FN	165
6	Assistant Commissioner of Labour	01/2018	29.04.2-18 FN & AN	5,874
7	Lab Assistant in Forensic Science Department	02/2018	06.05.2018 FN	71,806
8	Combined Engineering Services Examination	05/2018	20.05.2018 FN & AN Re-exam on 27.05.2018	88,624 + 14
9	Civil Judge –(Preliminary)	08/2018	09.06.2018 FN	8,092
10	Motor Vehicles Inspector Grade -II	03/2018	10.06.2018 FN & AN	2,656
11	Agricultural Officer (Extension)	09/2018	14.07.2018 FN & AN	17,484
12	Assistant Horticultural Officer	10/2018	11.08.2018 FN & AN	1,564
13	Civil Judge (Main)	08/2018	11.08.2018 FN & AN 12.08.2018 FN	2,689

Sl.No	Name of the Post/ Recruitment	Notification No.	Date of Examination	No.of OMR answer sheets (Objective) processed/Answer scripts (Descriptive evaluated)
(1)	(2)	(3)	(4)	(5)
14	Translation Officer	11/2018	18.08.2018 FN (Descriptive) 18.08.2018 AN (Objective)	530 523
15	Forest Apprentice	12/2018	09.10.2018 to 15.10.2018	50,340
16	Senior Chemist in Tamil Nadu Industries Service	14/2018	03.11.2018 FN & AN	69
17	Combined Civil Services Examination - II(Group-II) (Interview Post)	15/2018	11.11.2018 FN	4,62,697
18	Statistical Inspector	17/2018	24.11.2018 FN& AN	8,432
19	Architectural Assistant / Planning Assistant	18/2018	22.12.2018 FN & AN	10,744
20	Mass Interviewer	20/2018	22.12.2018 FN & AN	444
21	Assistant Librarian in Tamil Nadu Ministerial Service/Epigraphist in Archeological Department	19/2018	26.12.2018 FN & AN	284
22	Assistant Public Prosecutor Grade -III	23/2018	05.01.2019 FN	5,322
23	Technical Assistant (Gas Plant & Air Conditioning)	22/2018	05.01.2019 FN	124
24	Assistant Jailor	24/2018	06.01.2019 FN & AN	16,466
25	Assistant Director of Horticulture/Horticultural Officer	29/2018	12.01.2019 FN & AN 13.01.2019 FN	3,370
26	Lecturer in Statistics	25/2018	12.01.2019 FN & AN	336
27	Junior Inspector of Co-operative Societies	28/2018	27.01.2019 FN & AN	1,05,109
28	Draughtsman, Grade-III	30/2018	03.02.2019 FN & AN	4,809
29	Executive Officer, Grade-III	31/2018	16.02.2019 FN & AN	91,041

Sl.No	Name of the Post/ Recruitment	Notification No.	Date of Examination	No.of OMR answer sheets (Objective) processed/Answer scripts (Descriptive evaluated)
(1)	(2)	(3)	(4)	(5)
30	Executive Officer, Grade-IV	32/2018	17.02.2019 FN& AN	1,02,374
31	Principal, Industrial Training Institute	35/2018	02.03.2019 FN & AN	10,009
32	Cost Assistant	36/2018	02.03.2019 FN & AN	30
33	District Educational Officer	37/2018	02.03.2019 FN	20,433
34	Combined Civil Services Examination-I (Group –I Services) (Preliminary)	01/2019	03.03.2019 FN	1,68,549
35	Inspector of Salt/Store Keeper	38/2018	24.03.2019 FN & AN	83
36	Librarian in various Department	33/2018	30.03.2019 FN & AN	4,399
37	Librarian, Archeology Department	34/2018	31.03.2019 FN & AN	744
38	Combined Civil Services Examination-I (Group-I Services) MWE	19/2016	13.10.2017, 14.10.2017 & 15.10.2017 FN	9,254
39	Assistant Conservator of Forests	21/2017	28.07.2018 to 04.08.2018	1,133
			Total	30,91,585

ANNEXURE - XB

COMMISSION'S ORGANISATIONAL CHART

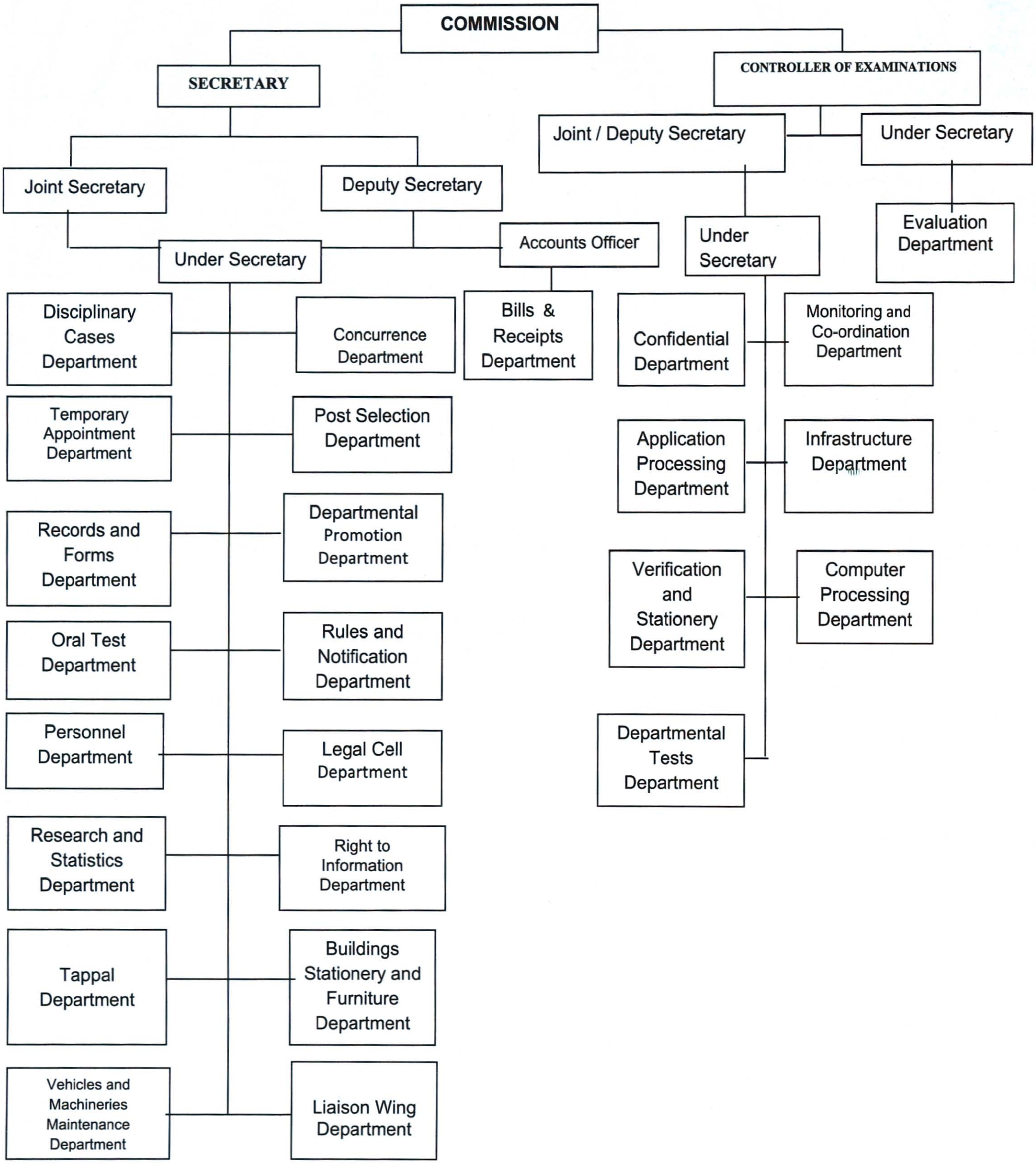

ANNEXURE – XI

TAMIL NADU PUBLIC SERVICE COMMISSION

LIST OF CHAIRMEN SINCE 1930

Sl.No.	Name of the Chairmen of the Commission	Incumbency Period	
		From	To
(1)	(2)	(3)	(4)
1.	Sir. Norman Marjori banks, K.C. I.E., C.S.I.	03.01.1930	31.10.1932
2.	Thiru.Muhammed Bazl –ul-lah-Sahib Bahadur, C.I.E., O.B.E.	01.11.1932	31.01.1935
3.	Sir. R.D. Richmond, C.I.E.	01.02.1935	31.03.1940
4.	Sir. John Hall, C.S.I., C.I.E., O.B.E.	01.04.1940	03.07.1946
5.	Sir. Sidney Burn, I.C.S (Retd)	04.07.1946	03.01.1948
6.	Thiru. T.M. Narayanaswamy	04.01.1948	02.01.1953
7.	Thiru. P.K. Gnanasundaram	03.01.1953	14.03.1958
8.	Thiru. V. Rathnam	20.03.1958	1963
9.	Thiru. J. Sivanandam, I.A.S (Retd)	1963	1969
10.	Thiru. V. Balasundaram, I.A.S (Retd)	1969	1972
11.	Thiru. A.R. Shanmugam, I.R.S., (Retd)	1972	-
12.	Thiru. M.A. Sheriff, I.A.S (Retd)	1972	-
13.	Thiru. R. Ramasubramanian, B.Sc., B.L.	1972	24.03.1974
14.	Thiru. J.A. Ambasankar, I.A.S (Retd)	05.04.1974	04.04.1980
15.	Major General S.P. Mahadevan, AVSM	30.06.1980	30.06.1986
16.	Thiru. T. Lakhsminarayanan, I.A.S (Retd)	22.01.1987	21.01.1993
17.	Thiru. S.R. Karuppannan, I.A.S (Retd)	04.03.1993	21.08.1996
18.	Thiru. D. Murugaraj, I.A.S (Retd)	01.09.1996	21.04.2001
19.	Tmt. Yasmin Ahmed, I.A.S (Retd)	29.06.2001	29.06.2007
20.	Thiru.A.M.Kasiviswanathan, I.A.S (Retd)	29.06.2007	03.01.2010
21.	Thiru. R. Sellamuthu, I.A.S (Retd)	04.01.2010	Resigned on 18.01.2012
22.	Thiru.R. Nataraj, I.P.S (Retd)	23.01.2012	12.03.2013
23.	Thiru. A.Navaneethakrishnan, B.Sc., B.L.	13.03.2013	Resigned on 13.06.2014
24.	Thiru. C. Balasubramanian, M.A., B.L., (Commission's Member held full Additional Charge of Chairman)	27.06.2014	13.10.2015
25.	Dr.K.Arulmozhi, Ph.D., I.A.S., (Retd)	14.10.2015	Till date

ANNEXURE-XI (CONTD...)

TAMIL NADU PUBLIC SERVICE COMMISSION

LIST OF MEMBERS SINCE 1930.

Sl. No.	Name of the Members of the Commission	Incumbency Period	
		From	To
(1)	(2)	(3)	(4)
1.	Khan. Bahadur Muhammed Bazl-ul-lah Sahib Bahadur, C.I.E., O.B.E	03.01.1930	31.10.1932
2.	Thiru. M. Rathna Swami, C.I.E	03.01.1930	31.03.1940
3.	Thiru. R. Daniel Richmond, C.I.E	01.11.1932	31.01.1935
4.	Thiru. M.R. R. Rao Bahadur M. Narasimhan Pantulu Garu	01.02.1935	30.03.1940
5.	Thiru. N. Ranganathan	15.06.1936	-
6.	Thiru.Rao Bahadur C.P. Karunakaran	15.01.1938	23.01.1938
7.	Diwan Bahadur K.S. Menon	24.01.1938	16.03.1938
8.	Khan Bahadur Muhammad Zinda Sahib Mohazir Sahib Bahadur	June-1939	17.11.1939
9.	Diwan Bahadur T. Ananta Acharya	01.04.1940	23.02.1945
10.	Thiru. P.K. Gnanasundaram	1942	-
11.	Khan Bahadur Javad Hussain	1942	-
12.	Diwan Bahadur Narayanaswami	1944	-
13.	Khan Bahadur Mir Amiruddin Sahib Bahadur	01.04.1947	31.03.1948
14.	Thiru. P.V. Narasimha Raju	14.04.1948	13.04.1953
15.	Dr. M. Abdul Huq	03.01.1953	14.03.1958
16.	Thiru. A.F. Mascarenhas , I.A.S (Retd)	14.04.1953	14.04.1958
17.	Thiru. V.R. Nagarajan, B.A., B.L	20.03.1958	19.01.1964
18.	Thiru. A.M. Allapichai	08.07.1959	-
19.	Thiru. S. Chinnappan, B.A., B.L	07.09.1963	07.01.1968
20.	Thiru. V.K. Appandarajan, I.A.S (Retd)	04.05.1966	-
21.	Thiru. K. Rajasekaran, B.A., B.L	20.06.1968	12.07.1971
22.	Thiru. H. Syed Ibrahim, M.A., B.L	24.06.1968	-
23.	Thiru. S.M. Kamaluddin, B.A., B.L	08.01.1972	13.03.1975
24.	Dr. P.S. Kumaravelu, M.B.B.S	18.04.1972	30.06.1974
25.	Thiru. C. Sundaramurthy, I.A.S (Retd)	19.04.1972	11.03.1975
26.	Thiru. A. Palanisamy, B.A.,M.L	26.06.1974	10.08.1978

Sl. No. (1)	Name of the Members of the Commission (2)	Incumbency Period From (3)	To (4)
27.	Thiru. K. Pandurangan, B.A., B.L	10.04.1974	09.04.1980
28.	Thiru. P. Sankaran, I.A.S (Retd)	01.07.1974	30.06.1980
29.	Thiru. S. Srinivasan, B.A., B.L	12.03.1975	11.03.1981
30.	Thiru. S.M. Sulaiman, I.A.S (Retd)	14.03.1975	14.03.1981
31.	Thiru. M. Thirumalaisamy, I.A.S (Retd)	21.10.1978	11.08.1984
32.	Thiru. M. Periyasamy, I.A.S (Retd)	02.11.1978	01.11.1984
33.	Dr. Tmt. Ambiga Shanmugam, M.B.B.S., M.D	30.06.1980	31.03.1984
34.	Thiru. C.G. Thirumal, I.A.S (Retd)	07.10.1980	03.08.1985
35.	Thiru. S. Thirumalaiyappan, I.A.S (Retd)	04.04.1981	06.05.1986
36.	Thiru. M. Abdul Samath, B.E., F.I.E	04.04.1981	23.05.1984
37.	Thiru. M.S. Abdul Khader, B.Sc	10.08.1984	10.08.1990
38.	Thiru. O.A. Kanagasabai, B.A., B.T., B.L	10.08.1984	29.06.1990
39.	Thiru. A. Ponnambalam, B.Sc., (Engg)	13.08.1984	29.04.1989
40.	Thiru. P. Suburayan, M.A	06.03.1985	21.05.1989
41.	Thiru. P.L. Ponnusamy, I.A.S (Retd)	18.12.1985	17.12.1991
42.	Thiru. R. Ponnusamy, B.A	12.03.1986	17.08.1989
43.	Thiru. U.S. Natarajan , I.A.S (Retd)	03.03.1987	18.06.1992
44.	Thiru. S. Nageswaran, B.E., F.I.E	25.06.1989	16.01.1993
45.	Thiru. K. Ponnusami, I.A.S (Retd)	29.06.1989	30.06.1993
46.	Dr. I.S.Shanmugam, M.B.B.S., D.PHYSM&P(LONDON), D.ORTH, F.M.M.C	30.06.1989	24.04.1991
47.	Thiru. J. Ramalingam, B.E	30.06.1989	10.04.1994
48.	Thiru. V. Gurumurthy, B.E., F.I.E	01.07.1989	01.05.1993
49.	Thiru. T. Balakrishnan, B.A., B.L	05.07.1989	27.08.1991
50.	Prof. S. Hameed, M.A	24.10.1990	14.07.1995
51.	Prof. G. Selvaganapathy, M.A	27.11.1990	15.09.1995
52.	Dr. (Tmt.) K. Nayakam, M.A., Ph.D	05.12.1990	04.12.1996
53.	Thiru. S.T. Kasirajan, I.A.S (Retd.)	15.07.1991	12.08.1992
54.	Dr. M.S. Ramachandran, M.B.B.S., M.D	17.12.1991	05.10.1995
55.	Thiru. C. Chellappan, I.A.S (Retd)	30.04.1992	14.05.1996

Sl. No.	Name of the Members of the Commission	Incumbency Period	
		From	To
(1)	(2)	(3)	(4)
56.	Thiru. R. Velu, I.A.S (Retd.)	15.07.1996	14.07.2002
57.	Thiru. R. Gurusamy, B.A., B.L	24.07.1996	14.07.2002
58.	Prof. G. Ranganathan, M.A., M.Phil	15.07.1996	14.07.2002
59.	Dr. S. Balasubramanian, M.A., Ph.D., D.S.S	17.07.1996	16.06.2002
60.	Thiru. M. Nagoor Meeran, B.Sc., B.L	15.07.1996	25.06.2001
61.	Dr. (Tmt). Jothibai Selwyn Raj, M.Sc., Ph.D	15.07.1996	28.03.2002
62.	Thiru. R. Sundaram, B.A., B.L	20.01.1997	10.03.2001
63.	Thiru. M. Mani, I.P.S (Retd)	22.01.1997	21.01.2003
64.	Thiru. S. Sambandham, M.A., B.L	17.07.2000	29.03.2001
65.	Thiru. V. Alagusundaram, M.Sc	21.07.2000	23.11.2004
66.	Dr. R. Perumalsamy, M.A., M.Phil., Ph.D	27.03.2001	26.03.2007
67.	Dr. (Tmt.) K.M. Ramathal, M.A.,M.Phil., Ph.D	21.03.2001	31.01.2007
68.	Thiru. R. Tamilmani, B.A.,B.L	30.03.2001	19.10.2004
69.	Thiru. A. Navaneetha Krishnan, B.Sc.,B.L	16.06.2004	24.03.2008
70.	Tmt. B. Neelambigai, M.A.,B.L	16.06.2004	15.06.2010
71.	Tmt. N.G. Kalaiselvi, B.Sc., B.L	16.06.2004	15.06.2010
72.	Thiru. R. Subramanian, B.Sc., M.L	25.08.2004	26.06.2010
73.	Thiru. P. Theertharappan, B.Sc., B.T	25.08.2004	15.08.2008
74.	Thiru. R. Senguttuvan, B.E., PGDM	23.08.2004	22.06.2008
75.	Tmt. C.D. Thilagavathi, M.A., M.Ed., M.Phil., PGDJMC	25.08.2004	24.08.2010
76.	Dr. R. Narayanasamy, M.A., Ph.D	10.12.2004	10.12.2010
77.	Thiru M. Ramasamy, M.Sc., M.A., B.L	19.05.2006	19.05.2012
78.	Thiru.T.Sankaralingam, B.Sc., B.L	14.07.2007	13.07.2013
79.	Dr.K.Lakshmanan, M.Com., A.C.S.(Inter) M.Phil., Ph.D	06.07.2007	05.07.2013
80.	Tmt.M.Shobini, M.A	02.07.2007	01.07.2013
81.	Thiru.P.S. Mohammed Ali Jinnha, B.E	02.07.2007	16.05.2011
82.	Dr.S.Xavier Jesu Raja, M.Sc., M.Phil., Ph.D	02.07.2007	01.07.2013
83.	Dr.K.M. Ravi, M.A., M.L.,A.C.S (Final) Ph.D.,(Law)	29.03.2008	29.03.2013
84.	Thiru. G.Shanmuga Murugan, B.Sc.,M.A.,B.L	02.07.2008	01.07.2014

Sl. No. (1)	Name of the Members of the Commission (2)	Incumbency Period From (3)	To (4)
85.	Thiru.K.K.Raaja,M.A.,B.L	27.08.2008	14.06.2014
86.	Dr. S.Pannerselvam, M.B.B.S., DCH.	24.02.2011	23.02.2017
87.	Thiru. V.Rathna Sabapathy, B.Sc.,B.Ed.,M.B.A	23.02.2011	02.08.2015
88.	Dr. P.Perumalsamy, M.Sc., M.Ed., Ph.D	28.02.2011	12.11.2015
89.	Thiru. T.Kuppusamy, B.Sc., B.G.L	23.02.2011	22.02.2017
90.	Thiru. G.Selvamani, B.Sc., B.L., D.P.P.A	23.02.2011	19.06.2016
91.	Thiru.I.Raja, I.P.S.(Retd) M.A. (Eco), M.B.A.(Australia)	10.05.2012	09.04.2014
92.	Thiru.C.Balasubramanian, M.A., B.L	06.08.2012	30.01.2016
93.	Dr. R.Pratap Kumar M.A., M.L., M.B.A., Ph.D.,	02.02.2016	Ceased to hold office with effect from 22.12.2016 as per the order of the Madras High Court
94.	Thiru. V.Subbiah M.A., B.L	02.02.2016	
95.	Thiru. S.Muthuraj B.A., B.L	02.02.2016	
96.	Thiru. M.Sethuraaman B.A., B.L., M.S.W	02.02.2016	
97.	Thiru. A.V.Balusamy B.Sc., B.L	02.02.2016	
98.	Thiru. M.Madasamy B.A., B.L	02.02.2016	
99.	Thiru. V.Ramamurthy B.Sc., B.L	02.02.2016	
100.	Dr.P.Krishna kumar B.E., M.B.A., M.Phil., MCSD (USA)., PDFL (Malaysia).,MIEEE., Ph.D.,	02.02.2016	
101.	Thiru.A.Subramanian B.E., M.I.E.	02.02.2016	
102.	Thiru.N.B.Punniamoorthi D.C.E	02.02.2016	
103.	Dr.M.Rajaram, I.A.S., (Retd.)	02.02.2016	
104	Dr.M.Rajaram, I.A.S.,	20.04.2017	25.02.2018
105	Dr.P.Krishna kumar B.E., M.B.A., M.Phil., MCSD (USA)., PDFL (Malaysia).,MIEEE., Ph.D.,	20.04.2017	20.04.2023
106	Thiru.A.Subramanian, B.E., M..I.E.,	20.04.2017	30.04.2022
107	Thiru.V.Subbiah M.A., B.L.,	20.04.2017	26.05.2019
108	Thiru.A.V.Balusamy B.Sc., B.L.,	20.04.2017	07.04.2023

ANNEXURE - XII

[PART – VI(c)]

Instances in which the Government deviated from the Commission's advice/not consulted with the Commission for the last 5 years

Sl. No	Year	Number of cases in Which the Government deviated from the Commission's advice	Number of Cases in which the Government did not consult the Commission
(1)	(2)	(3)	(4)
1.	2014-2015	2	0
2.	2015-2016	2	0
3.	2016-2017	9	0
4.	2017 -2018	16	0
5.	2018 -2019	3	0

ANNEXURE -XIII

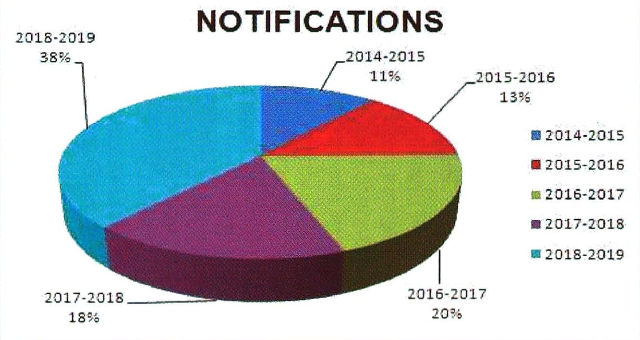

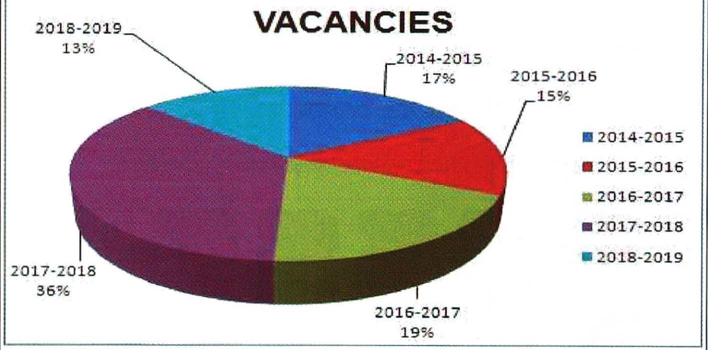

NUMBER OF CANDIDATES SELECTED AND RECOMMENDED FOR APPOINTMENTS IN THE LAST FIVE YEARS

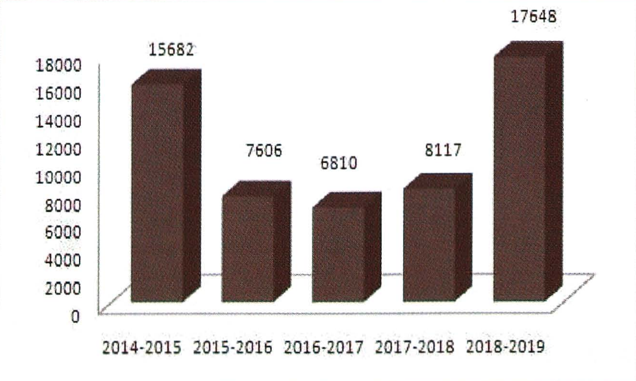

WRITTEN EXAMINATIONS CONDUCTED IN THE LAST FIVE YEARS

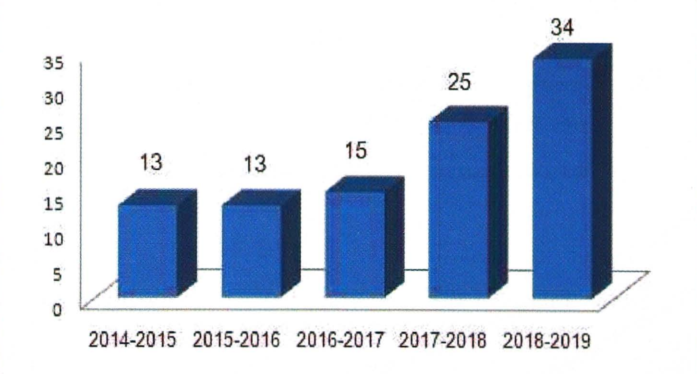

ANNEXURE -XIII

NUMBER OF CANDIDATES RECOMMENDED FOR APPOINTMENT BY RECRUITMENT THROUGH TRANSFER/PROMOTION IN THE LAST FIVE YEARS

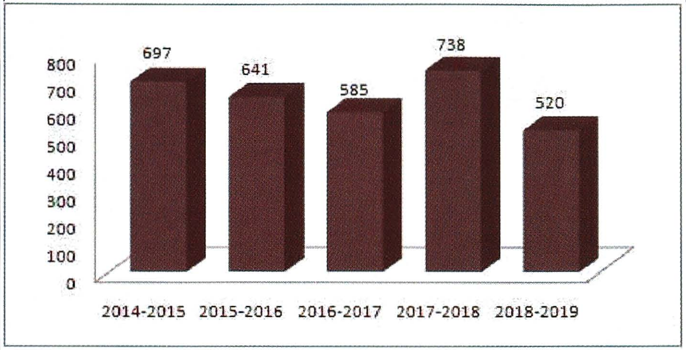

DETAILS OF DISCIPLINARY CASES DISPOSED IN THE LAST FIVE YEARS

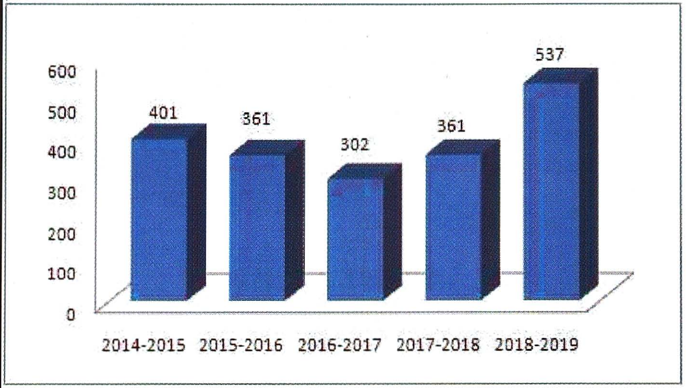

DETAILS OF ORAL TEST HELD IN THE LAST FIVE YEARS

Series 1 : Number of vacancies
Series 2 : Number of Candidates admitted to Oral Test

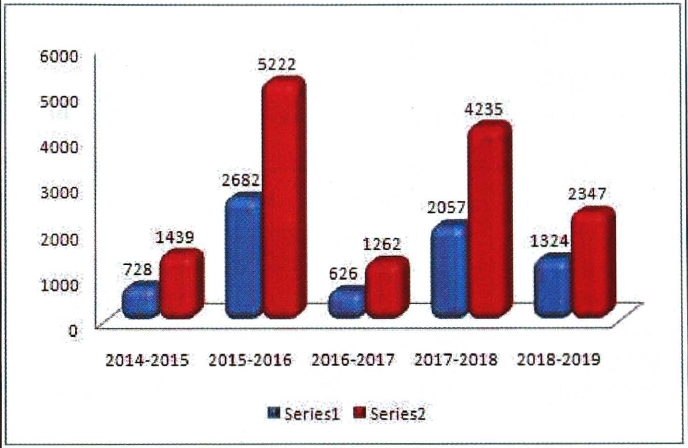

TamilNadu Public Service Commission

ABSTRACT

Tamil Nadu Public Service Commission – Annual Report for the year 2018-2019 – Recorded.

PERSONNEL AND ADMINISTRATIVE REFORMS (M) DEPARTMENT

G.O.(Ms) No.90

Dated 16.07.2019
விகாரி வருடம், ஆனி-31,
திருவள்ளுவர் ஆண்டு 2050.

Read:

From the Secretary, Tamil Nadu Public Service Commission, Letter No.1368/R&D/2019, dated 11.05.2019.

******

ORDER:

RECORDED.

(BY ORDER OF THE GOVERNOR)

K.SHANMUGAM
CHIEF SECRETARY TO GOVERNMENT

To
The Secretary, Tamil Nadu Public Service Commission, Chennai – 600 003.
All Departments of Secretariat, Chennai – 600 009.
The Commissioner of Economics and Statistics, Chennai – 600 006.
The Librarian, Parliament Library, Government of India, New Delhi.(2 copies)
The Librarian, Tamil Nadu Legislative Assembly, Secretariat, Chennai – 600 009 (3 copies)
The Librarian, Central Secretariat Library, New Delhi - 110 001, (2 copies)
The Government of India, Ministry of Home Affairs, New Delhi - 110 001 (with covering letter)
The Deputy Secretary to Government of India, Department of Personnel and Training, Cabinet Secretariat, New Delhi - 110 001.
The Deputy Secretary to Government of India, Niti Aayog, New Delhi - 110 001.
The Officer in-charge, Government Data Centre, Kotturpuram, Chennai – 600 085.
The Administrative Service Staff College of India, Bella Vista, Raj Bhavan Road, Hyderabad - 500 082.

(P.T.O.)

The National Library, 5, Esplanade East, Esplanade, Kolkatta, West Bengal - 700 069.
The Connemara Public Library, Egmore, Chennai – 600 008.
The Central Library, Shahid Bhagat Singh Road, Fort Mumbai, Maharastra.
The Zonal Director, Backward Classes Welfare, Southern Zone, Shastri Bhavan, Chennai – 600 006.
The Director of Archives, National Archives of India, Janpath,New Delhi (3 copies).
The Government of India, Ministry of Home Affairs Directorate of Man Power, New Delhi (2 copies).
The Librarian and Reference Officer, India Institute of Public Administration, Indraprastha Estate, Ring Road, New Delhi.
The Director of National Academy of Administration, Charli Villi, Mussouries, Dehradun, Uttarakhand.
The Ministry of Home Affairs Library, South Block, New Delhi - 110 001 (2 copies).
The Accountant General, Chennai – 600 018.
The Officer-in-charge, Information Centre, Madurai,
The Director of United Nation Library of Congress Office, No.11, New Delhi South Extension, Part-I. New Delhi-110 049(2 copies).
The Librarian, Secretariat Library, Chennai – 600 009.
The Commissioner of Arhives and Historical Research,Egmore, Chennai – 600 008.
The Secretary, Union Public Service Commission, Dholpur House, Shahjahan Road, New Delhi - 110 069.
The Secretaries of Public Service Commissions of other States.
The Additional Chief Secretary to Hon'ble Governor, Raj Bhavan, Chennai – 600 022.
The Principal Secretary-I of Hon'ble Chief Minister, Chennai – 600 009.
The Special Personal Assistant of Hon'ble Minister (Fisheries, Personnel and Administrative Reforms), Chennai – 600 009.
The Principal Private Secretary to the Chief Secretary to Government, Chennai – 600 009.
The Principal Private Secretary to the Secretary to Government, Personnel and Administrative Reforms Department, Chennai – 600 009.
The Personnel and Administrative Reforms (AR – II) Department, Chennai – 600 009.(3 Copies)
Stock File / Spare Copy.

// Forwarded by Order //

16/7/19

SECTION OFFICER

MEMORANDUM EXPLAINING THE REASONS FOR DEVIATION FROM THE ADVICE OF TAMIL NADU PUBLIC SERVICE COMMISSION IN THREE CASES REFERRED TO IN PART VI OF THE ANNUAL REPORT OF THE TAMIL NADU PUBLIC SERVICE COMMISSION FOR THE YEAR 2018-2019

Case – 1 :

G.O (2D) No. 73, Agriculture(OP1) Department, Dated: 12.04.2018

In this case, the disciplinary action was initiated against Tmt.Fatheema Hassan, Section Officer, Agriculture Department for the irregularities committed by her for getting allotment of a housing plot from a Society by deliberately suppressing the fact that she had already been allotted a housing plot by another society. For the proven charge, it was proposed to impose the punishment of "Compulsory Retirement" and sought the views of the Commission under regulation 18(1)(b)(iii) of the Tamil Nadu Public Service Commission Regulations, 1954.

2. The Commission advised the Government "for the proven charges the Government's provisional decision to impose the punishment of 'Compulsory Retirement' is just and proper and advised the Government to go ahead with the provisional decision".

3. The Government have deviated from the views of the Commission and have issued orders imposing the punishment of 'Stoppage of increment for 18 months with cumulative effect' instead of 'Compulsory Retirement'.

4. The Government in their Government Order referred above have stated that already, in such cases, where the Delinquent Officers who had irregularly purchased and subsequently handed over the housing plot to the Tamil Nadu Secretariat Staff Co-operative Housing Society, the Government without imposing severe punishments such as Dismissal, Removal and Compulsory Retirement from service, have imposed punishment such as "Increment cut with Cumulative Effect" and "Censure", on humanitarian grounds. On the same analogy in this case, for the proven charges, the Government have ordered to impose the punishment of "Stoppage of Increment for 18 months with Cumulative Effect", from the date of her next increment i.e from 01.07.2018 on the Delinquent Officer, thus deviating from the views of the Commission and issued orders vide G.O.(2D)No.73, Agriculture (OP.1) Department, dated 12.04.2018 in this case.

Reason for Deviation

Considering the family situation and the long service rendered by Tmt.Fatheema Hassan, Section Officer, and based on the fact that minor punishments have been awarded in similar cases with similar charges, the Government on humanitarian grounds, decided to deviate from the views of the Tamil Nadu Public Service Commission, and impose the punishment of stoppage of increment for 18 months with cumulative effect on the delinquent officer and issued necessary orders.

Case-2:

G.O.(Ms) No.62, Co-operation, Food and Consumer Protection(CL1) Department, Dated:09.05.2018

In this case, disciplinary action was initiated against Thiru.G.Vensaslas Raja, Co-operative Sub–Registrar (Retired) Madurai, General Distribution Scheme, Melur, under Rule 17(b) of Tamil Nadu Civil Services (Discipline and Appeal) Rules and for the proven charges, a provisional decision to impose the punishment of Recovery of

Rs.6,855/- being 50% of his pension as a permanent measure was arrived by the Government. The delinquent officer had not accepted the above decision of the Government. Hence the Government had sought the views of the Commission under Regulation 18 (1)(c)of the Tamil Nadu Public Service Regulations, 1954, in their letter dated 29.05.2017.

2. The Commission vide its letter dated 03.07.2017 had offered its views as follows:-

On scrutiny of witnesses relating to this case, the arguments of both sides and the enquiry report, it is seen that on Surprise Inspection conducted on 30.01.2010, most of the people who had come for the monthly meeting conducted in PCMS, Melur, had informed that they had come to give the monthly Mamool money to the delinquent officer. On inquiry by the Commissioner of Tribunal for Disciplinary Proceedings some of them had deviated from the earlier statement and have stated that the money they had in possession is their own money which has been brought for their own use. But the statement given by the individuals that Rs.39,415/- recovered was the money intended for the above said purpose cannot be accepted.

3. Further during Surprise Inspection it is noticed that due to illness both the Government Sales Persons working in the kerosene Bunk had not only gone out without getting permission of the higher authority but had also given permission to two outsiders to handle records and money of the centre. During inspection, an excess amount of Rs.1,025/- was recovered by the Vigilance Authorities. From this it is evident that the Delinquent Officer has derelicted his duties and had not followed the Government Conduct Rules.

By allowing the person who was “Dismissed from Service” to continue in service paves way to misuse his authority. Further during inspection by the Vigilance Department, the act of the delinquent officer peeping out and returned as though he is not related to the issue, shows his act of negligence in his service.

4. But there is no direct evidence available in the records, for proving that the delinquent officer was getting bribe. Therefore the Commission is of the view that the provisional decision arrived by the Government to impose the punishment of recovery of 50% of his pension amount (i.e) Rs.6,855/- (Rupees Six Thousand eight hundred and fifty five only) permanently on the delinquent officer is very high and against natural justice. However, as the delinquent officer has not discharged the duties assigned to him properly and had not submitted sufficient evidences to exonerate him from the charges, punishment has to be imposed on him. Considering that the Delinquent Officer has put in 30 years of service in a good manner without any charge against him except the current charges, the Commission is of view that the punishment of ‘cut in pension of Rs.1000/- per month for a period of three years’ may be imposed on the Delinquent Officer and advised the Government accordingly.

5. But, the Government have deviated from the Commission’s views and in G.O.(Ms).No.62, Co-operation, Food and Consumer Protection (CL1) Department, dated 09.05.2018 issued orders holding that the advice of the Commission on the quantum of punishment to be imposed on the delinquent officer does not commensurate with the gravity of charges of accepting bribe, and such offence warrants punishment of Dismissal/ Removal from Service. But as Thiru.G.Vensaslas Raja, Co-operative Sub-Registrar (Delinquent Officer-1) has been permitted to retire from service subject to disciplinary action pending against him and with a condition that action under Tamil Nadu Pension Rules, 1978 to be taken against him, he cannot be imposed with the punishment of Dismissal/Removal from Service. Hence, instead

of the punishment of "Cut in pension of Rs.1000/- per month for three years" as advised by the Commission to be imposed on the Delinquent Officer the provisional decision already arrived by the Government (i.e.) to impose the punishment of recovery of Rs.6,855/- (Rupees Six Thousand Eight Hundred Fifty Five only) being 50% of his eligible pension of Rs.13,710/- (Rupees Thirteen Thousand Seven Hundred Ten only) permanently has been ordered.

6. Thus the Government have issued orders in deviation of Commission's views offered in the Disciplinary action taken against Thiru.G.Vensaslas Raja Co-operative Sub–Register (Retired).

Reason for Deviation

As proven Corruption Charges should be dealt with severely warranting major punishment and that the advice of the Tamil Nadu Public Service Commission does not commensurate with the gravity of the charges framed against the individual and since the delinquent officer had already retired from service, the Government decided to deviate from the views of the Tamil Nadu Public Service Commission and to confirm the original punishment already imposed and ordered accordingly in G.O.(Ms) No. 62, Co-operation, Food and Consumer Protection (CL1) Department Dated: 09.05.2018

Case -3

G.O(D) No. 225, Social Welfare and Nutritious Meal Programme Department, Dated : 20.11.2018

In this case, disciplinary action was initiated against Tmt.K.Raheema, Extension officer, (Social Welfare) Periyakulam Panchayat Union, Theni District, for certain irregularities committed by her under rule 17(b) of Tamil Nadu Civil Services (Discipline and Appeal) Rules. For the proven charges, the Director of Social Welfare imposed the punishment of "Dismissal from Service" on her. Aggrieved by the said punishment, she preferred an appeal to the Government and the Government had sought the views of the Commission under Regulation 18(1)(a) of the Tamil Nadu Public Service Commission Regulations, 1954.

2. The Commission advised the Government that the punishment of "Dismissal from Service" imposed by the Director of Social Welfare is correct and the appeal of the appellant may be rejected.

3. But, the Government had deviated from the views of the Commission and stated the following reasons in its Government Order, dated 20.11.2018.

The Government perused the appeal undated, of Tmt.K.Raheema, Extension Officer (Social Welfare) (Dismissed from Service), Periyakulam Panchayat Union, Theni District, with the connected records independently and carefully. As the disciplinary action taken against Tmt.K.Raheema, Extension officer (Social Welfare) (Dismissed from Service) relates to sanction of Marriage Assistance Fund Scheme violating the Rules specified, and considering the gravity of proven charges, imposing the delinquent officer with the punishment of "dismissal from service" seems to be enormous, the Government have accepted a part of the appeal deviating from the views of the Commission and have decided to cancel the proceedings of the Director of Social Welfare dated 24.12.2012, in which the punishment of Dismissal from Service was ordered and has suggested to take action under the Tamil Nadu Pension Rules, 1978. Accordingly the Government have withdrawn the order in the proceedings dated 24.12.2012 of the Director of Social Welfare imposing the punishment of Dismissal from service on Tmt.K.Raheema, Extension officer (Social welfare).

4. The Government have further ordered that Tmt.K.Raheema, Extension officer (Social welfare) shall be allowed to retire on the original date of her retirement on 30.06.2014 and further action shall be taken under rule 9 of Tamil Nadu Pension Rules, 1978 for the proven charges in the disciplinary action taken and suitable final orders be issued and orders issued accordingly.

Reason for Deviation

The Government have considered the appeal of the delinquent officer and have decided to deviate from the advice of the Tamil Nadu Public Service Commission. As the punishment of "Dismissal from service" as advised by the Commission seems to be enormous in nature and does not commensurate with the gravity of the charges imposed on the delinquent officer, the Government deviated the Commission's advice and have issued necessary orders vide G.O(D) No.225, Social Welfare and Nutritious Meal Programme Department, Dated: 20.11.2018.

xxxxx

RECEPTION / வரவேற்பறை

New Reception Room

Waiting Hall for Parents/Relatives accompaning the Candidates.

Planting of trees at Commission's Campus

Tamil Nadu Public Service Commission,
TNPSC Road,
V.O.C. Nagar, Chennai - 600 003
www.tnpsc.gov.in/contacttnpsc@gmail.com

PRINTED AT GOVERNMENT CENTRAL PRESS, CHENNAI-600 001.